

REDESIGN INSTALASI AIR BEKAS, KOTOR & VENT LANTAI 3

SCALE 1 : 200



PEMBERI TUGAS



REKTOR
 IR. H.M. DASRON HAMID, M.Sc
 DIREKTUR PASCA SARJANA
 DR. GUNAWAN BUDIYANTO, MP
 PROJECT MANAGER
 SURYA BUDI LESMANA, ST.MT

PERENCANA



ARCHITECT
 FARHAN, ST. IAI
 CONSTRUCTOR
 EKO SULISTYATMOJO, ST
 MECHANICAL ELECTRICAL
 IR. AGUS JAMAL, M.Eng. APEI

**INSTALASI
 AIR BEKAS, KOTOR & VENT
 LANTAI 4**

SKALA :	DIGAMBAR	NND	TOL.	DES.2012
1 : 200	DIPERIKSA		TOL.	
	DISEWAJI		TOL.	

DIRELAKUKAN UNTUK : **FOR CONSTRUCTION**

NO. PROYEK	NO. GAMBAR :	REVISI :
	PL.AK-05	R0

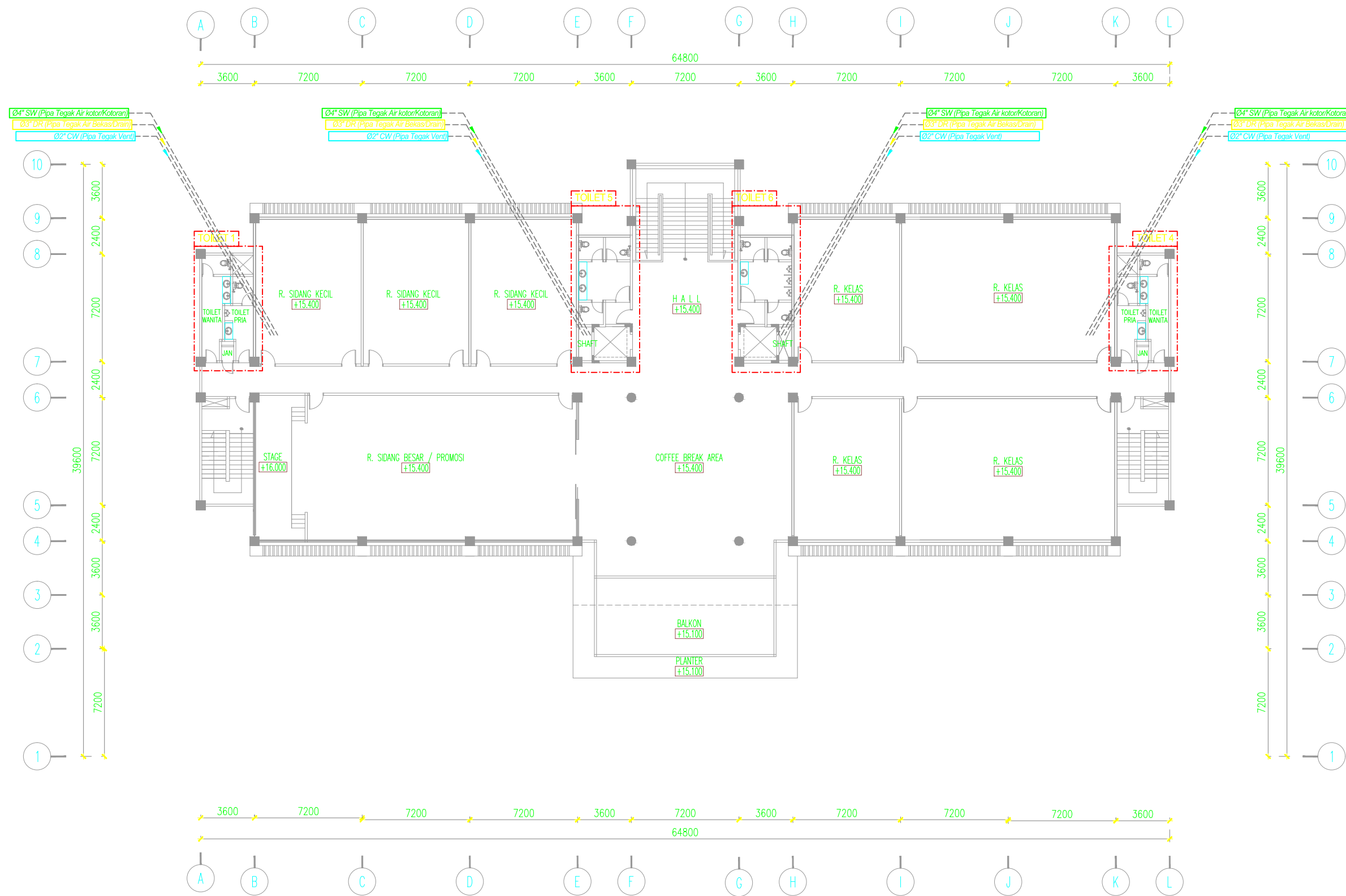

REDESIGN INSTALASI AIR BEKAS, KOTOR & VENT LANTAI 4

SCALE 1 : 200



PEMBERI TUGAS



REKTOR
 IR. H.M. DASRON HAMID, M.Sc
 DIREKTUR PASCA SARJANA
 DR. GUNAWAN BUDIYANTO, MP
 PROJECT MANAGER
 SURYA BUDI LESMANA, ST.MT

PERENCANA



ARCHITECT
 FARHAN, ST. IAI
 CONSTRUCTOR
 EKO SULISTYATMOJO, ST
 MECHANICAL ELECTRICAL
 IR. AGUS JAMAL, M.Eng. APEI

JUDUL GAMBAR :

**INSTALASI
 AIR BEKAS, KOTOR & VENT
 LANTAI 5**

SKALA :	DIGAMBAR	NND	TOL.	DES.2012
1 : 200	DIPERIKSA		TOL.	
	DISEWAJAI		TOL.	

DIRELAKUKAN UNTUK : **FOR CONSTRUCTION**

NO. PROYEK	NO. GAMBAR :	REVISI :
	PL.AK-06	R0

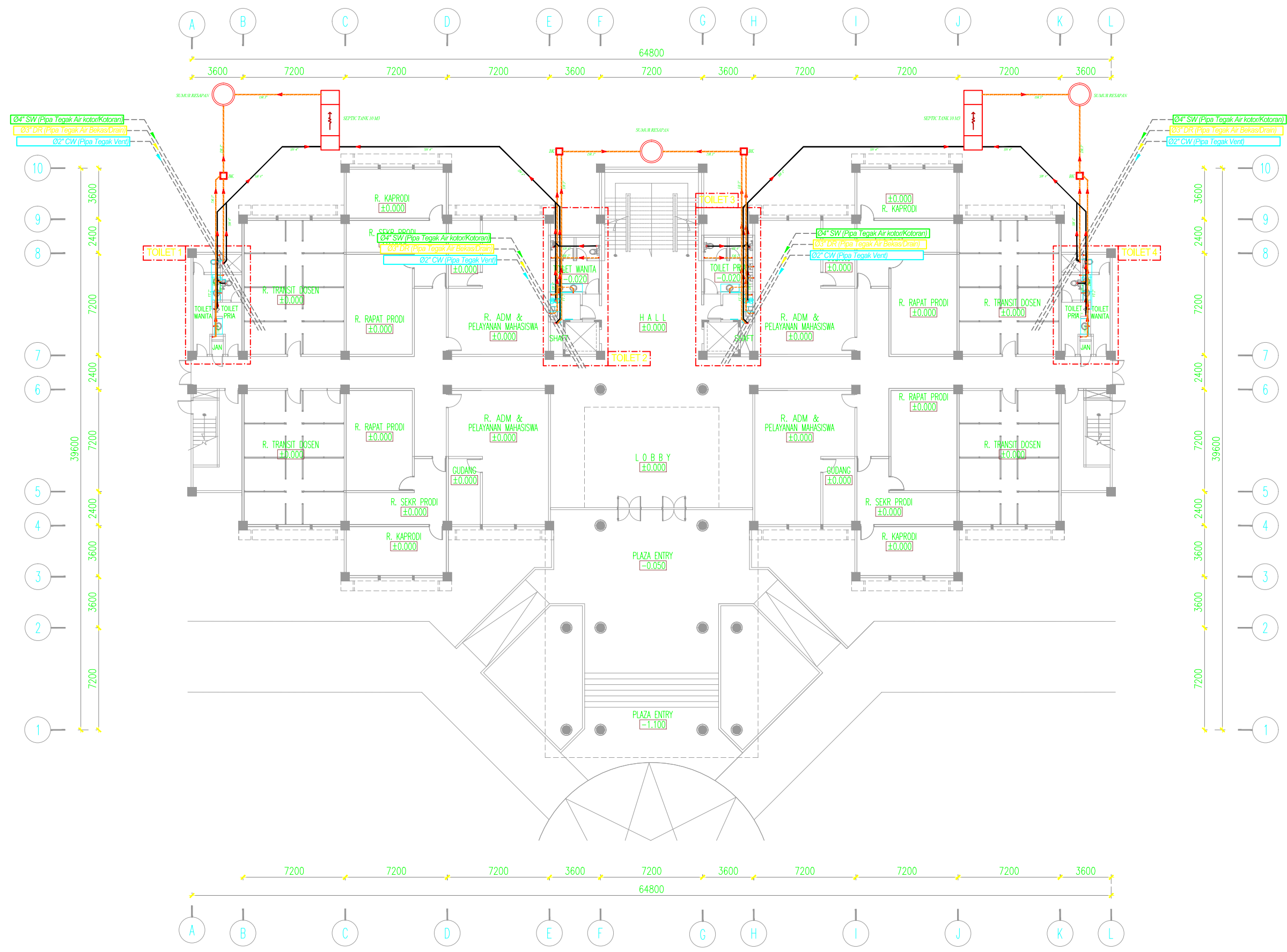

REDESIGN INSTALASI AIR BEKAS, KOTOR & VENT LANTAI GROUND
 SCALE 1 : 200



PEMBERI TUGAS
 REKTOR
 IR. H.M. DASRON HAMID, M.Sc
 DIREKTUR PASCA SARJANA
 DR. GUNAWAN BUDIYANTO, MP
 PROJECT MANAGER
 SURYA BUDI LESMANA, ST.MT



ARCHITECT
 FARHAN, ST. IAI
 CONSTRUCTOR
 EKO SULISTYATMOJO, ST
 MECHANICAL ELECTRICAL
 IR. AGUS JAMAL, M.Eng. APEI

**INSTALASI
 AIR BEKAS, KOTOR & VENT
 LANTAI 1**

SKALA :	DIGAMBAR	NND	TEL.	DES.2012
1 : 200	DIPERIKSA		TEL.	
	DISEWAJAI		TEL.	

DIRELAKUKAN UNTUK : **FOR CONSTRUCTION**

NO. PROYEK	NO. GAMBAR :	REVISI :
	PL.AK-02	R0

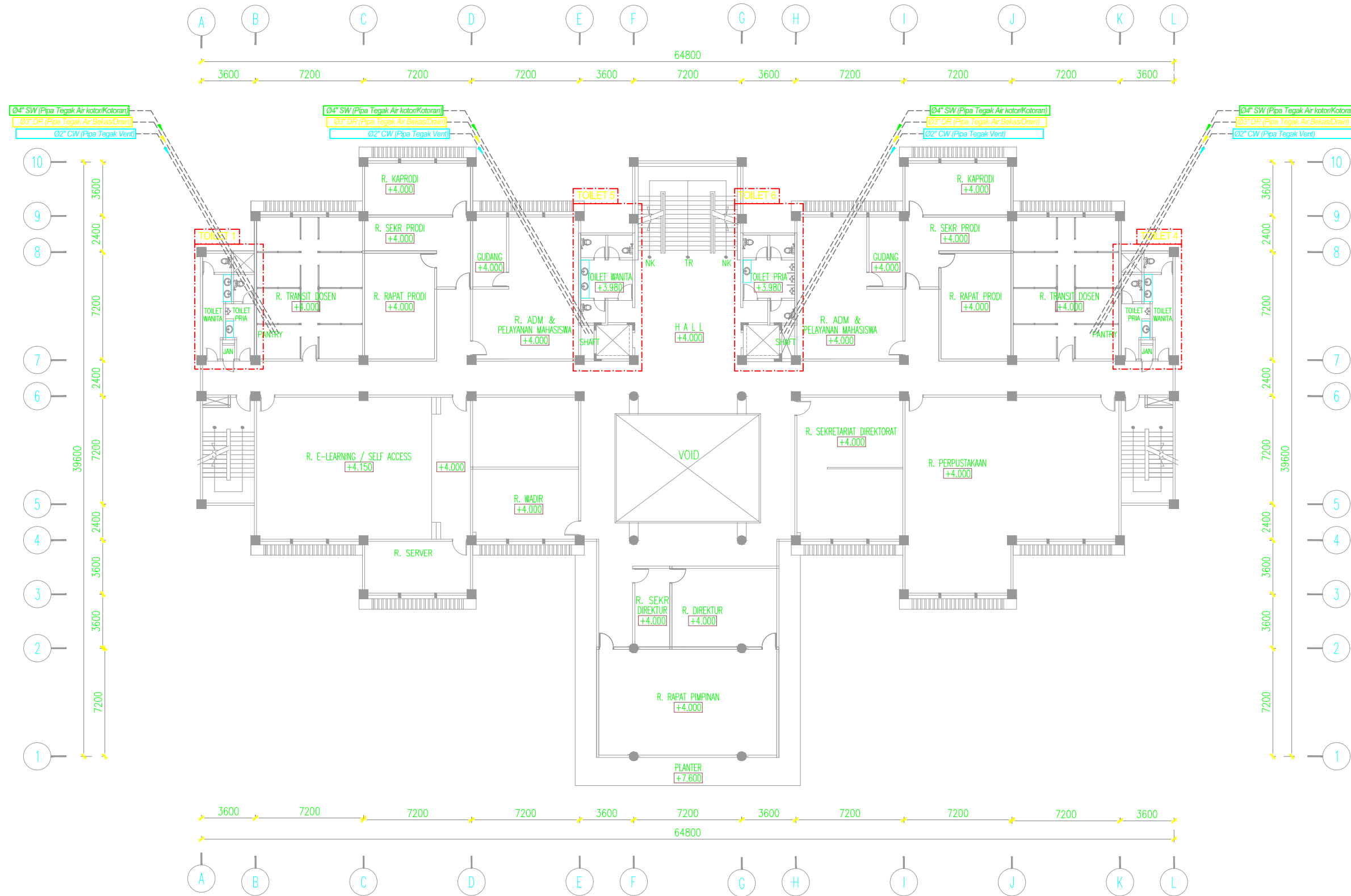

REDESIGN INSTALASI AIR BEKAS, KOTOR & VENT LANTAI 1

SCALE 1 : 200



PEMBERI TUGAS



REKTOR
 IR. H.M. DASRON HAMID, M.Sc
 DIREKTUR PASCA SARJANA
 DR. GUNAWAN BUDIYANTO, MP
 PROJECT MANAGER
 SURYA BUDI LESMANA, ST.MT

PERENCANA



ARCHITECT
 FARHAN, ST. IAI
 CONSTRUCTOR
 EKO SULISTYATMOJO, ST
 MECHANICAL ELECTRICAL
 IR. AGUS JAMAL, M.Eng. APEI

JUDUL GAMBAR :

**INSTALASI
 AIR BEKAS, KOTOR & VENT
 LANTAI 2**

SKALA :	DIGAMBAR	NND	TOL.	DES.2012
1 : 200	DIPERIKSA		TOL.	
	DISEWAJAI		TOL.	

DIRELUKANN UNTUK : **FOR CONSTRUCTION**

NO. PROYEK	NO. GAMBAR :	REVISI :
	PL.AK-03	R0

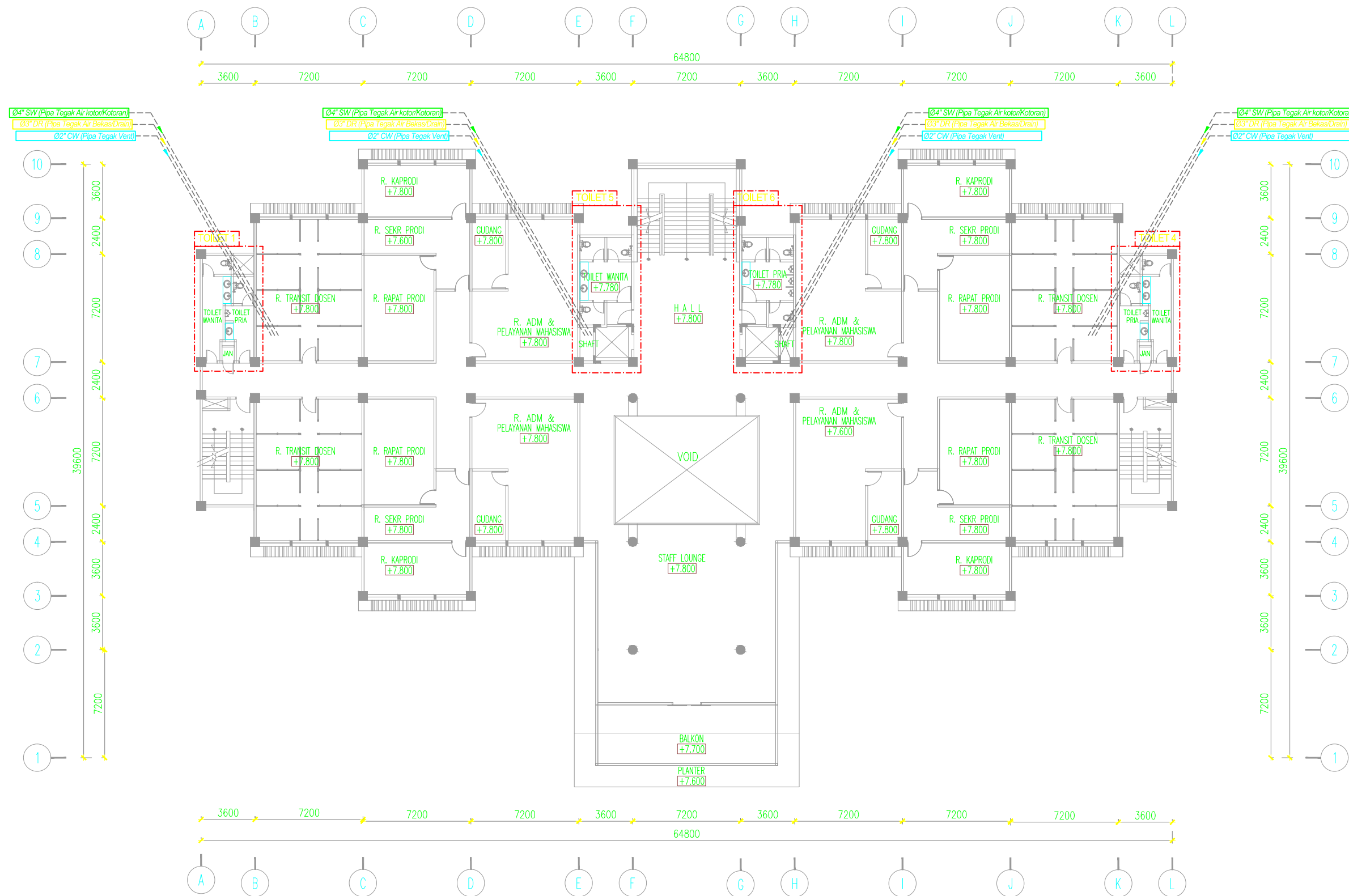

REDESIGN INSTALASI AIR BEKAS, KOTOR & VENT LANTAI 2

SCALE 1 : 200



PEMBERI TUGAS



REKTOR
 IR. H.M. DASRON HAMID, M.Sc

DIREKTUR PASCA SARJANA
 DR. GUNAWAN BUDIYANTO, MP

PROJECT MANAGER
 SURYA BUDI LESMANA, ST.MT

PERENCANA



ARCHITECT
 FARHAN, ST. IAI

CONSTRUCTOR
 EKO SULISTYATMOJO, ST

MECHANICAL ELECTRICAL
 IR. AGUS JAMAL, M.Eng. APEI

JUDUL GAMBAR :

**INSTALASI
 AIR BEKAS, KOTOR & VENT
 LANTAI 3**

SKALA :	DIGAMBAR	NND	TEL.	DES.2012
1 : 200	DIPERIKSA		TEL.	
	DISEWAJAI		TEL.	

DIRELAKUKAN UNTUK : **FOR CONSTRUCTION**

NO. PROYEK	NO. GAMBAR :	REVISI :
	PL.AK-04	RO

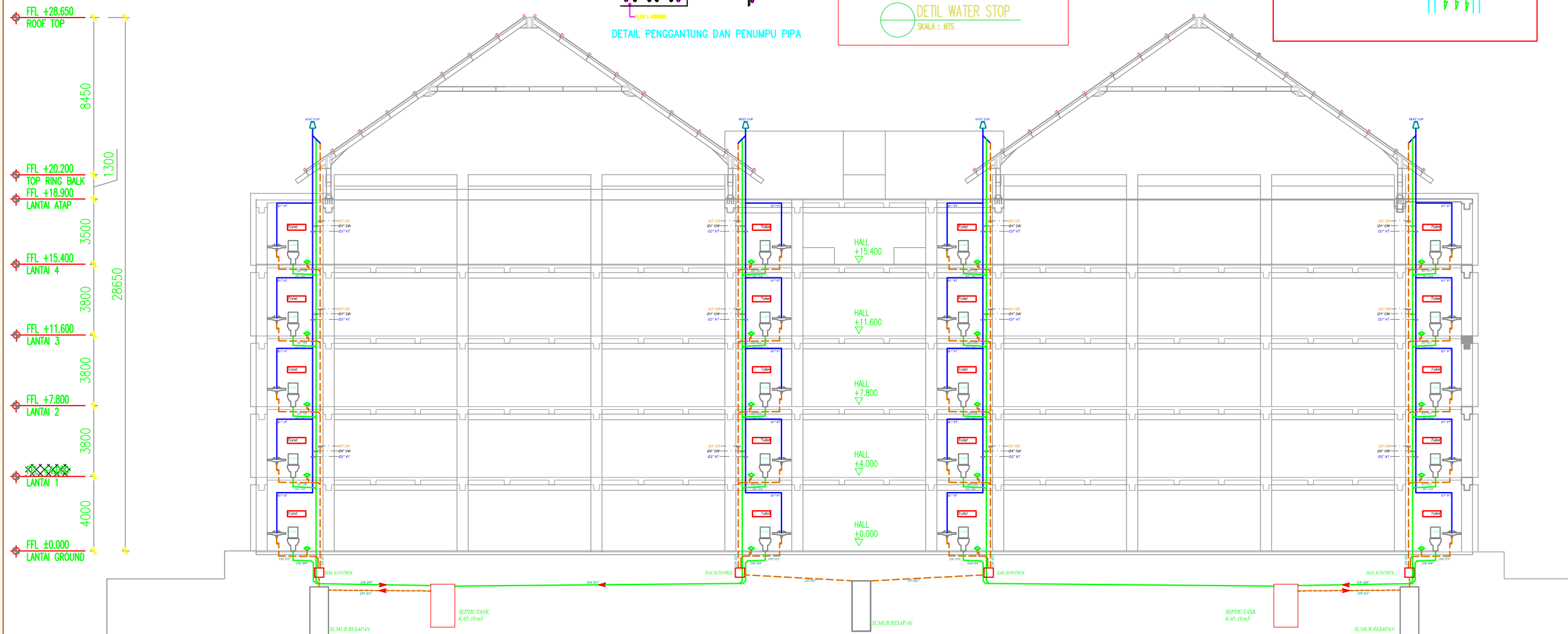
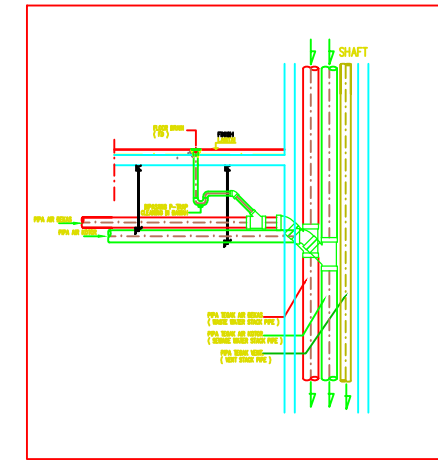
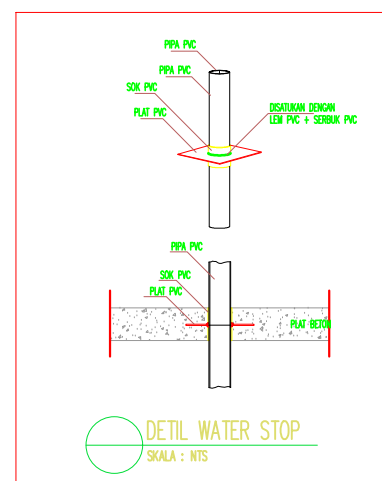
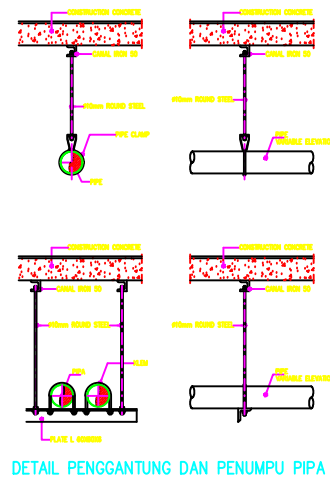

JENIS SAMBUHAN	URAIAN	PIPA DRAIN	PIPA CLOSET	PIPA VENT	KETERANGAN
		Ø12-Ø8"	Ø12-Ø8"	Ø12-Ø8"	
	SOCKET (D-DS)	✓	✓	✓	✓ = REKOMENDED
	45° ELBOW (D-EL)	✓	✓	✓	✗ = NOT REKOMENDED
	Y-BRANCH (D-Y)	✓	✓	✓	
	INCREASER / REDUCER (D-B)	✓	✓	✓	
	LARGE RADIUS TEE (D-LT)	✓	✓	✓	
	LARGE RADIUS ELBOW (D-LL)	✓	✓	✓	
	ELBOW (D-DL)	✗	✗	✗	
ELEVASI INSTALASI		1% s/d 2%	2%	1%	

NOTE :

SW	SEWAGE WATER PIPE (PIPA KOTORAN)
DR	DRAIN WATER PIPE (PIPA AIR BEKAS)
VT	VENT PIPE (PIPA VENTILASI)
FD	FLOOR DRAIN
CO	CLEAN OUT
KD	KITCHEN DRAIN (PIPA DAPUR)
PGT	PORTABLE GREASE TRAP

DIAGRAM SISTEM AIR BEKAS, KOTOR & VENT

∠ ELEVASI Pipa Kotoran dalam gedung 2%, Luar gedung 1%
∠ ELEVASI Pipa Air Bekas & Infeksius dalam gedung 2%, Luar gedung 1%

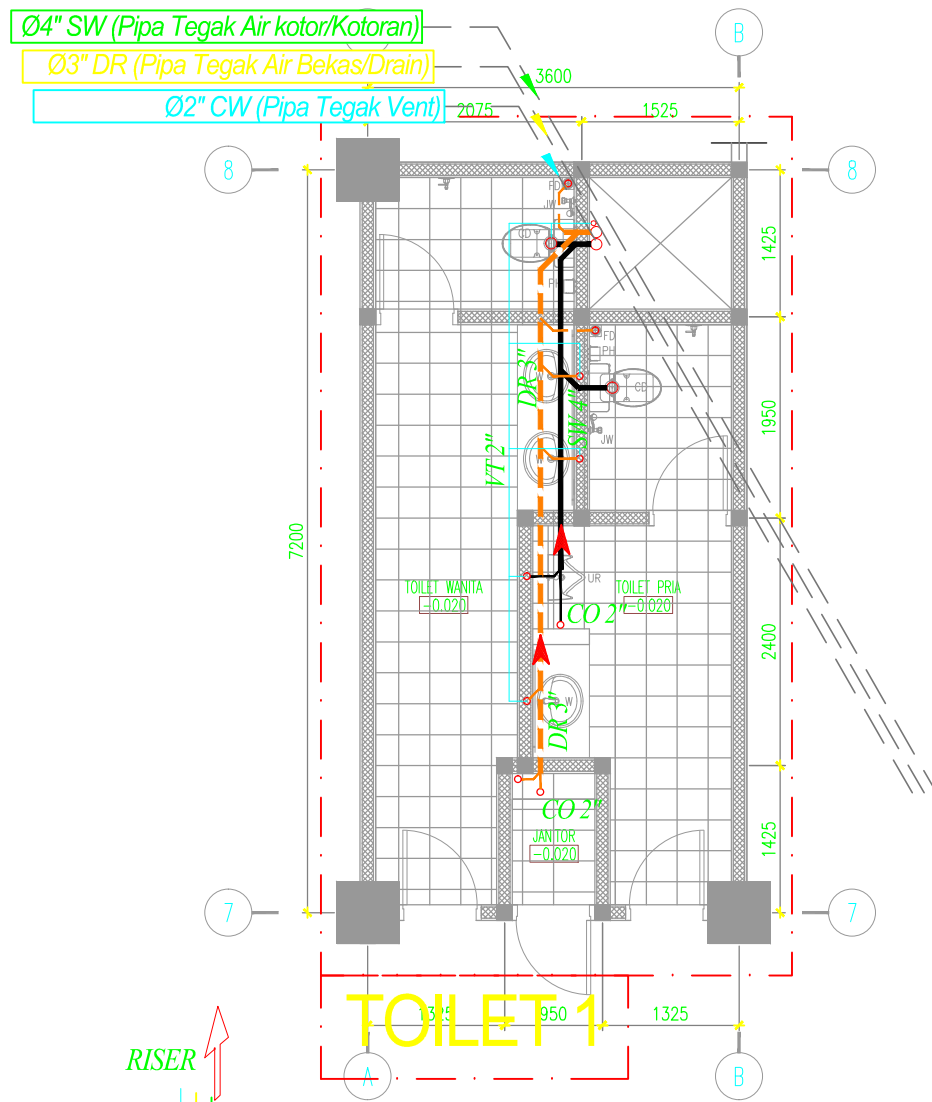

TAMPAK ATAS

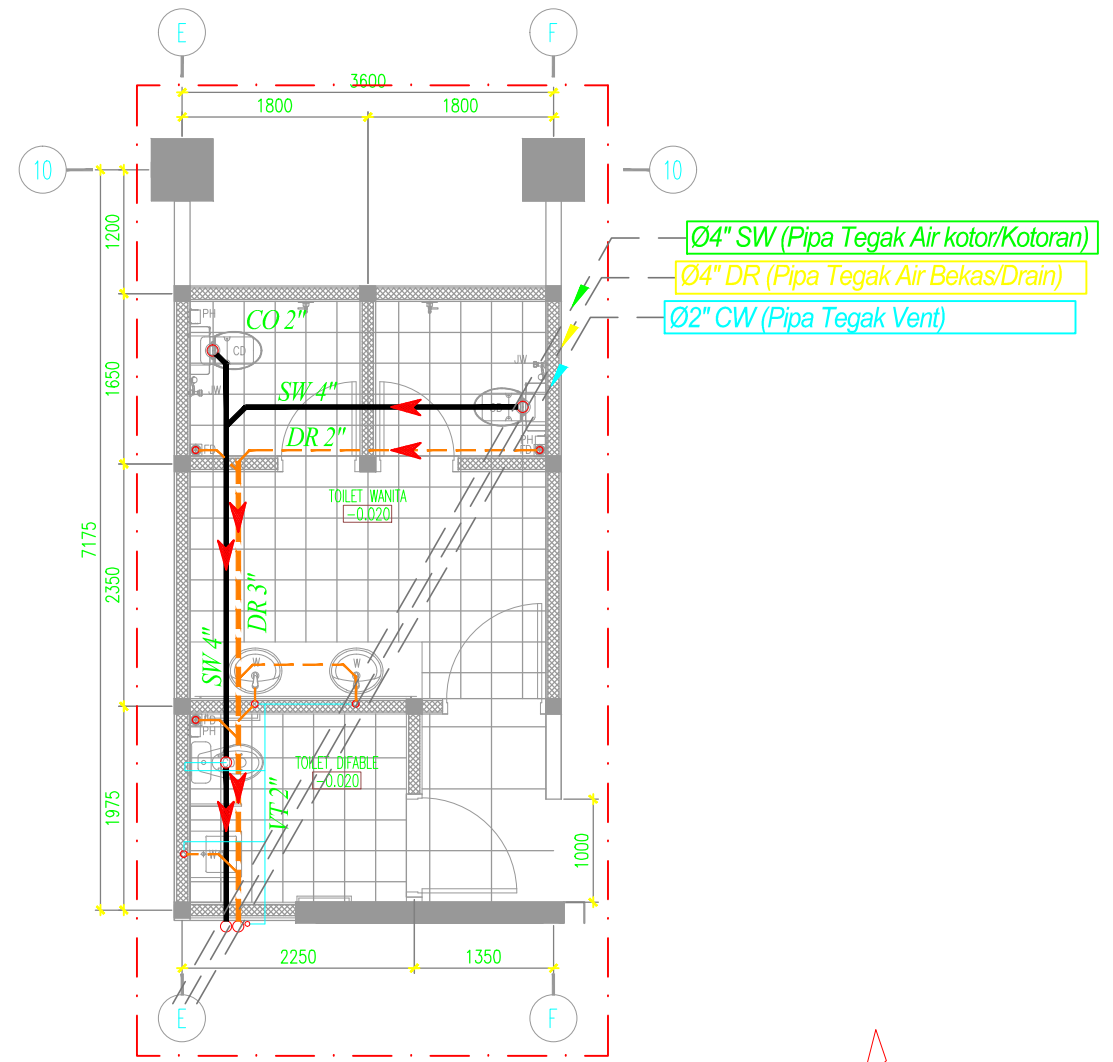

TAMPAK ATAS

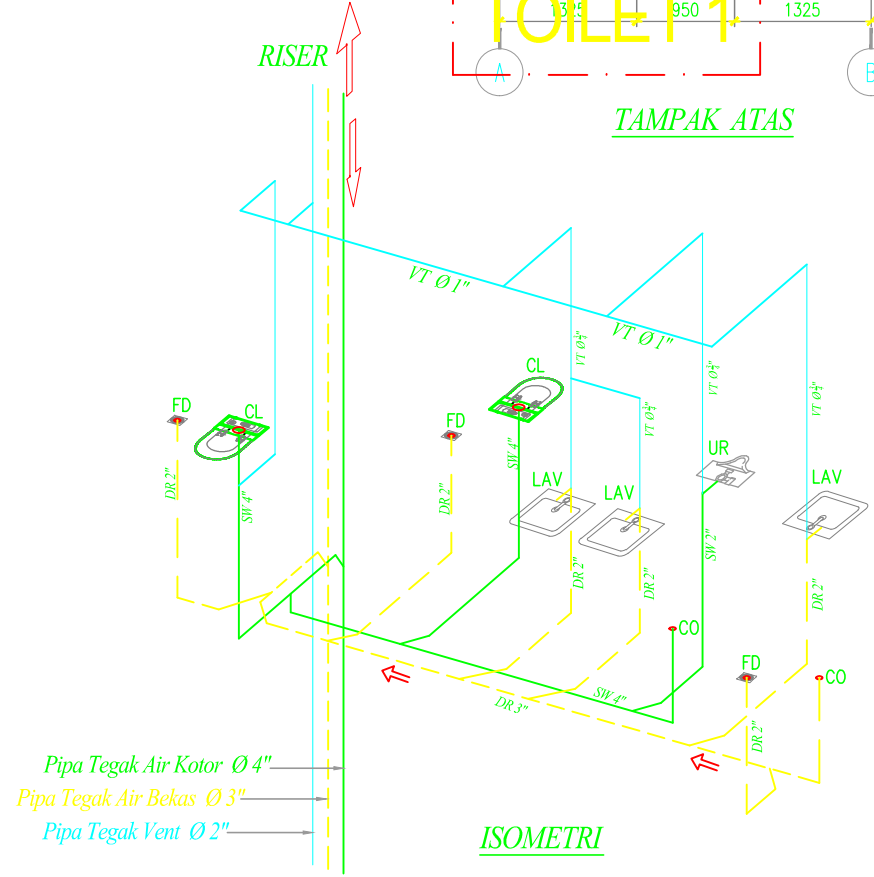

ISOMETRI

DETAIL INSTALASI AIR BEKAS, KOTOR & VENT TOILET 1 (TIPIKAL)

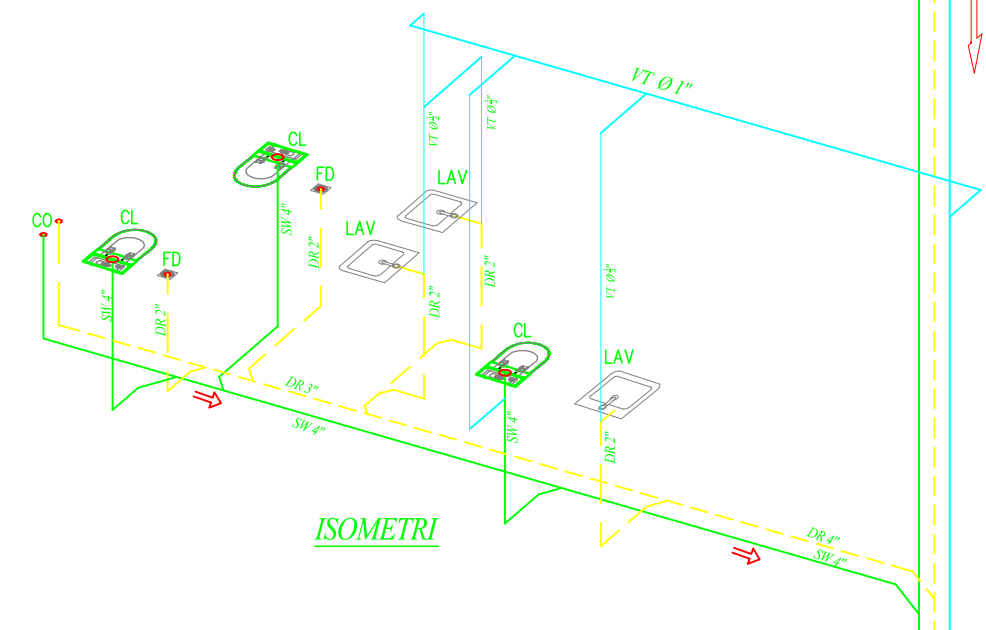



ISOMETRI

DETAIL INSTALASI AIR BEKAS, KOTOR & VENT TOILET 2 (TIPIKAL)

Pipa Tegak Air Kotor Ø 4"
 Pipa Tegak Air Bekas Ø 3"
 Pipa Tegak Vent Ø 2"

DETAILED PROJECT INFORMATION AND APPROVALS:

PEMBERI TUGAS		
 UNIVERSITAS MUHAMMADIYAH YOGYAKARTA		
REKTOR	IR. H.M. DASRON HAMID, M.Sc	
DIREKTUR PASCA SARJANA	DR. GUNAWAN BUDIYANTO, MP	
PROJECT MANAGER	SURYA BUDI LESMANA, ST.MT	
PERENCANA		
 ARCHIFA ARCHITECTURE & DESIGN		
ARCHITECT	FARHAN, ST. IAI	
CONSTRUCTOR	EKO SULISTYATMOJO, ST	
MECHANICAL ELECTRICAL	IR. AGUS JAMAL, M.Eng. APEI	
JUDUL GAMBAR :		
DETAIL INSTALASI AIR BEKAS, KOTOR & VENT TOILET 1 & 2 (TIPIKAL)		
SKALA :	DIGAMBAR NND TEL. DES.2012	
NTS	DIPERIKSA TEL.	
	DISETIAJI TEL.	
DIRELAKUKAN UNTUK : FOR CONSTRUCTION		
NO. PROYEK	NO. GAMBAR : REVISI :	
	PLAK-07	R0

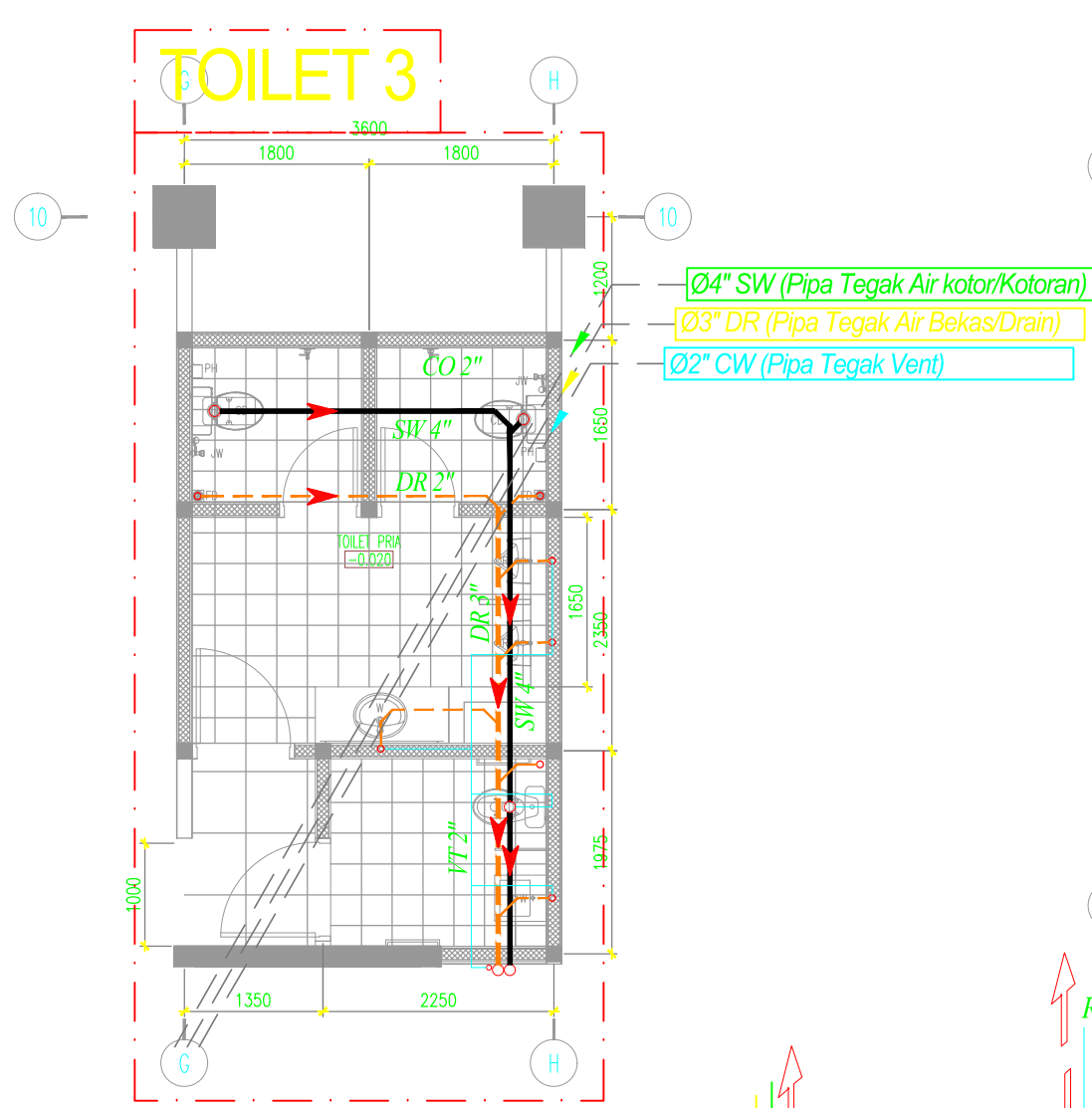

TAMPAK ATAS

RISER

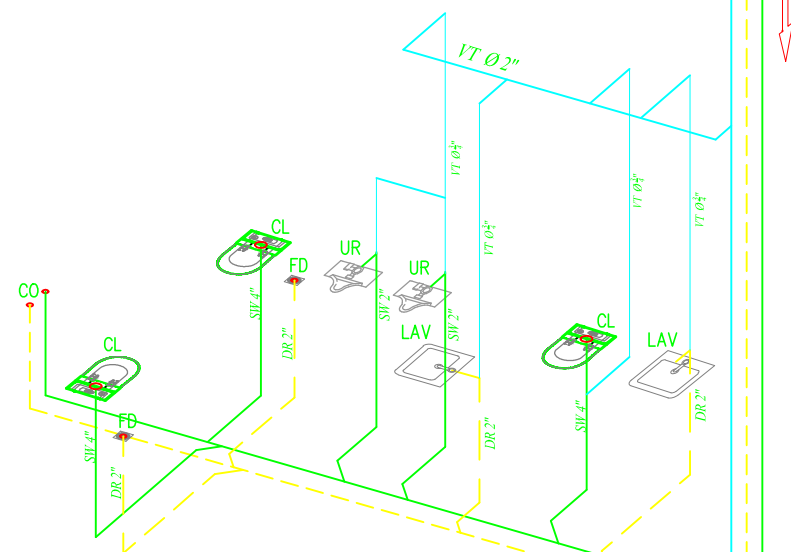

ISOMETRI

DETAIL INSTALASI AIR BEKAS, KOTOR & VENT TOILET 3 (TIPIKAL)

Pipa Tegak Air Kotor Ø 4"
 Pipa Tegak Air Bekas Ø 3"
 Pipa Tegak Vent Ø 2"

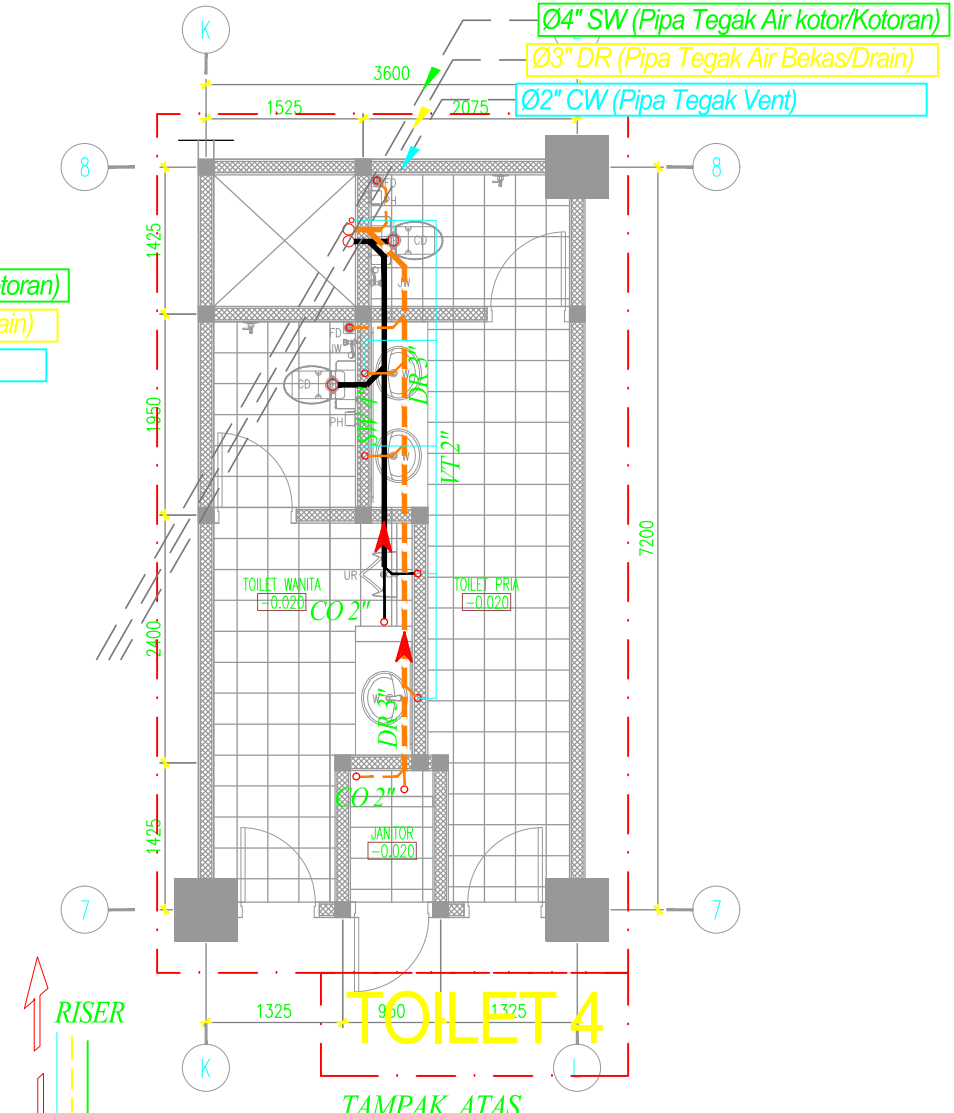

TAMPAK ATAS

RISER

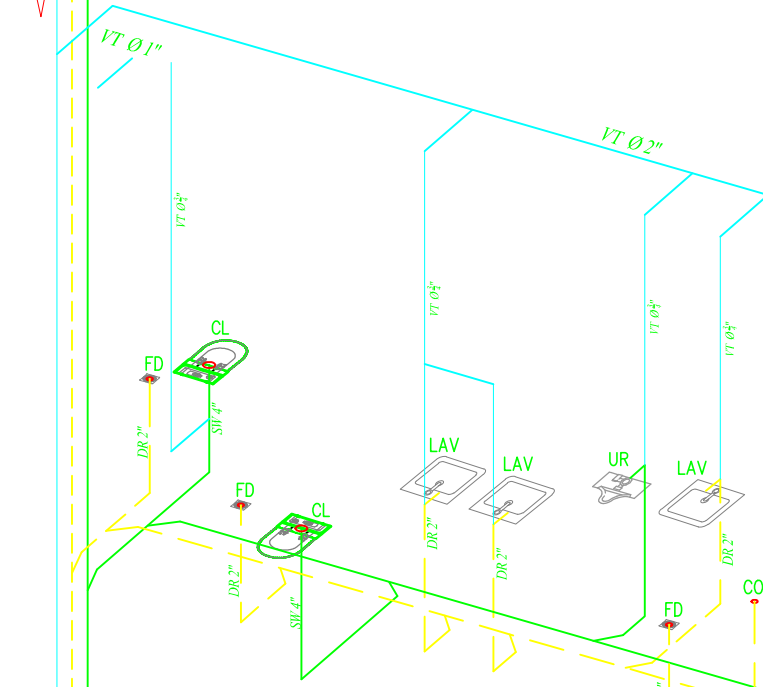

ISOMETRI

DETAIL INSTALASI AIR BEKAS, KOTOR & VENT TOILET 4 (TIPIKAL)

Pipa Tegak Air Kotor Ø 4"
 Pipa Tegak Air Bekas Ø 3"
 Pipa Tegak Vent Ø 2"



REKTOR
 IR. H.M. DASRON HAMID, M.Sc

DIREKTUR PASCA SARJANA
 DR. GUNAWAN BUDIYANTO, MP

PROJECT MANAGER
 SURYA BUDI LESMANA, ST.MT



ARCHITECT
 FARHAN, ST. IAI

CONSTRUCTOR
 EKO SULISTYATMOJO, ST

MECHANICAL ELECTRICAL
 IR. AGUS JAMAL, M.Eng. APEI

**DETAIL INSTALASI
 AIR BEKAS, KOTOR & VENT
 TOILET 3 & 4 (TIPIKAL)**

SKALA :	DIGAMBAR	NND	TOL.	DES.2012
NTS	DIPERIKSA		TOL.	
	DISEWAJI		TOL.	

DIRELAKUKAN UNTUK : FOR CONSTRUCTION

NO. PROYEK	NO. GAMBAR :	REVISI :
	PL.AK-08	RO

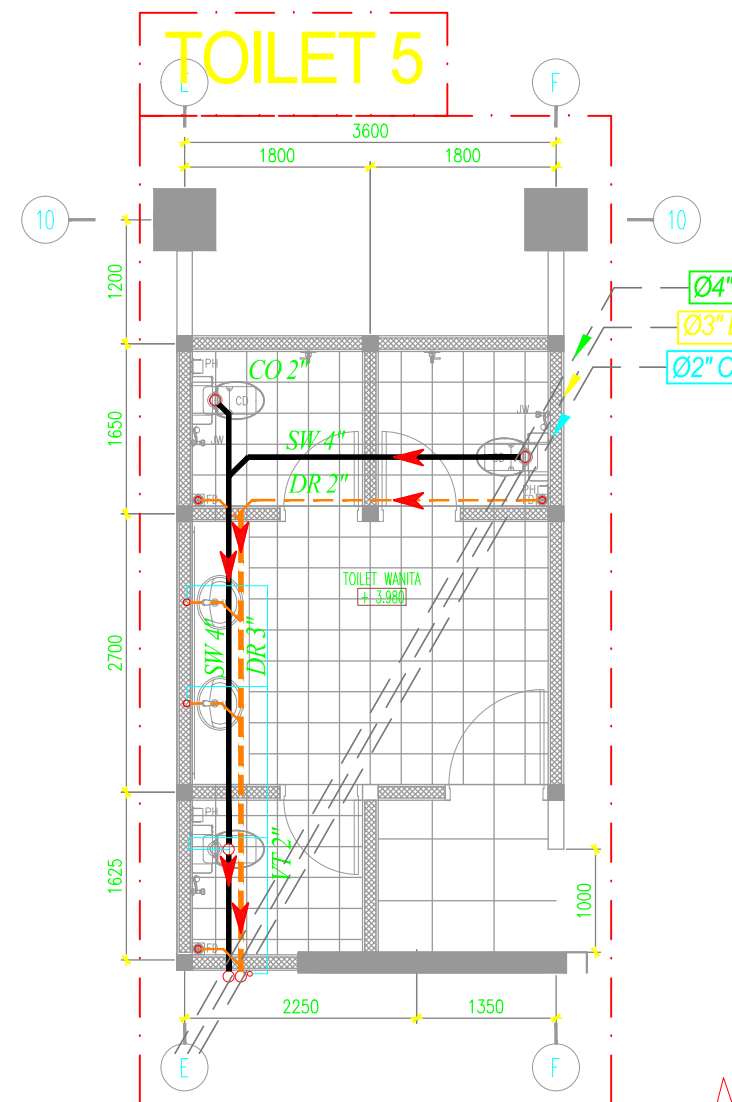

TAMPAK ATAS

RISER

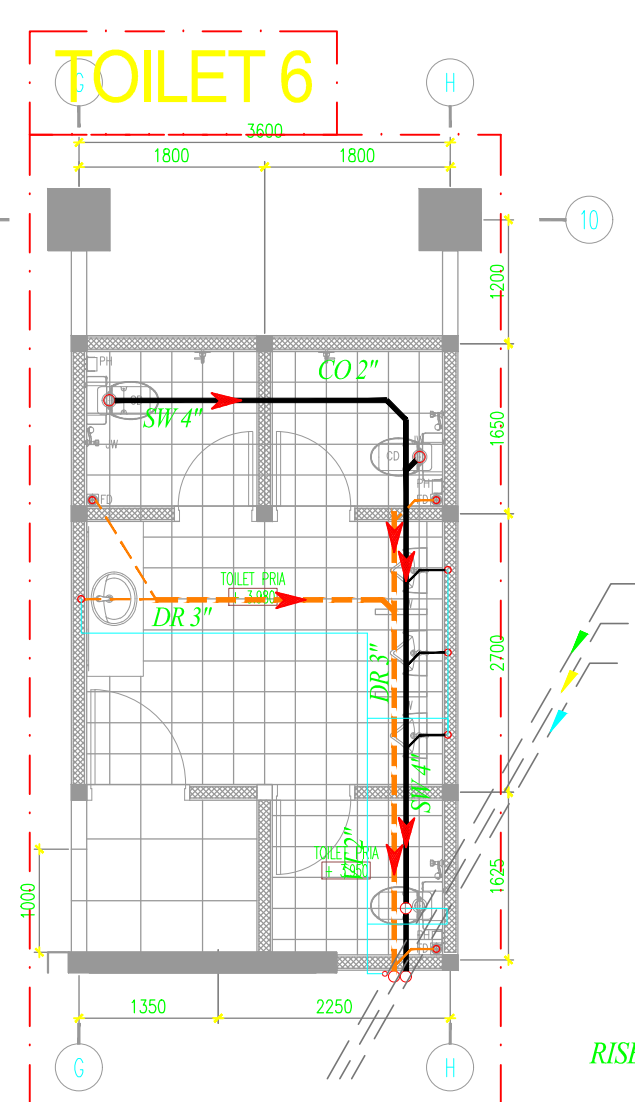

TAMPAK ATAS

RISER

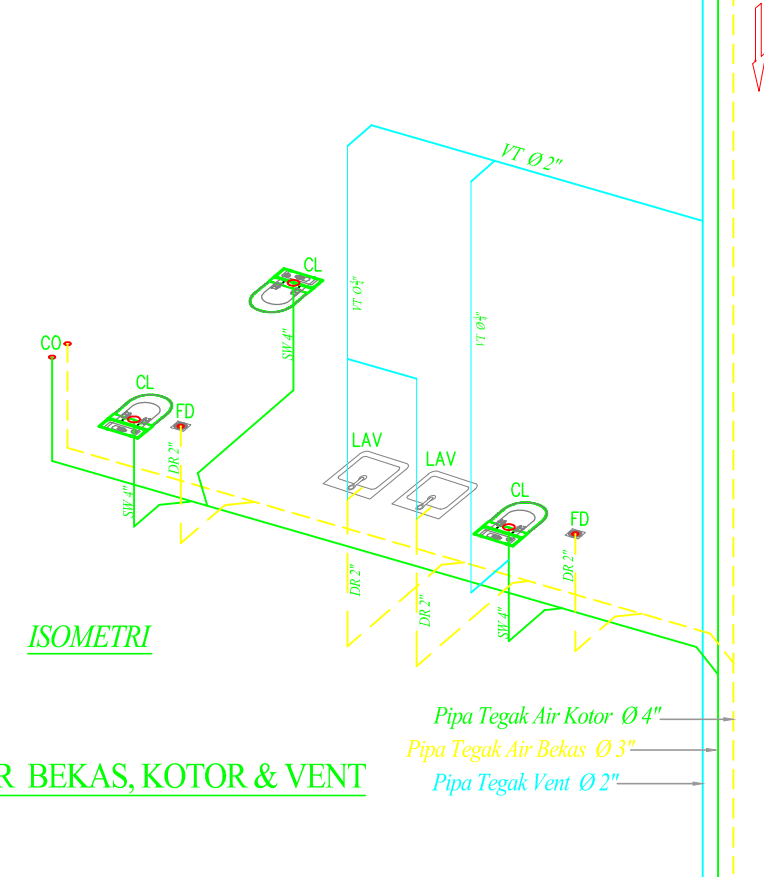

ISOMETRI

DETAIL INSTALASI AIR BEKAS, KOTOR & VENT
 TOILET 5 (TIPIKAL)

Pipa Tegak Air Kotor Ø 4"
 Pipa Tegak Air Bekas Ø 3"
 Pipa Tegak Vent Ø 2"

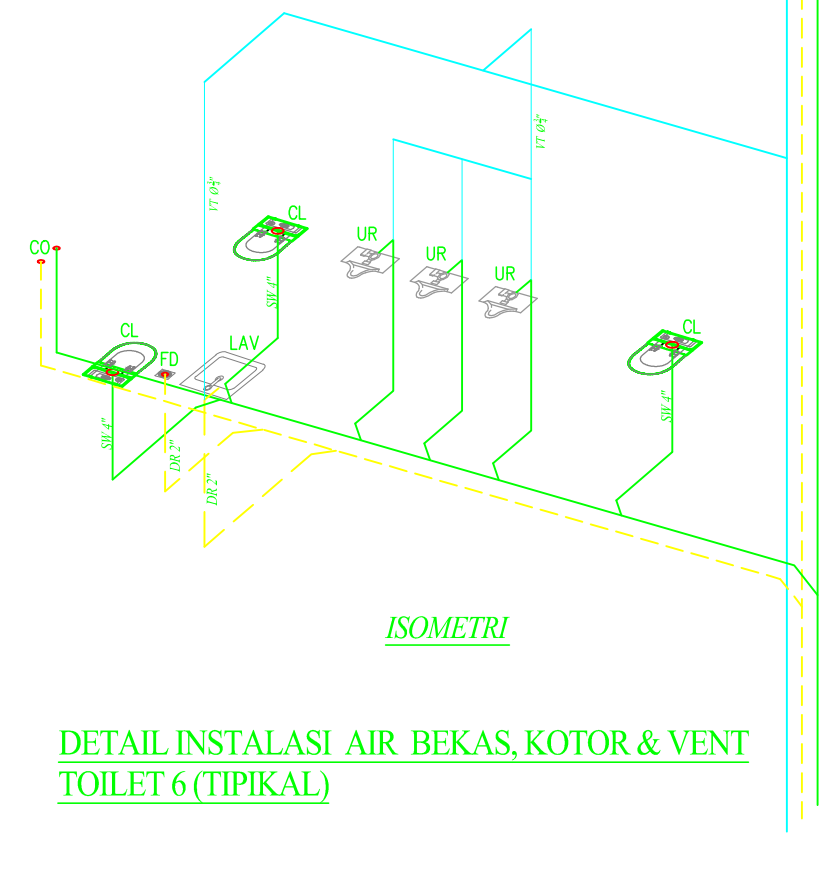

ISOMETRI

DETAIL INSTALASI AIR BEKAS, KOTOR & VENT
 TOILET 6 (TIPIKAL)

PEMBERI TUGAS



REKTOR
 IR. H.M. DASRON HAMID, M.Sc
 DIREKTUR PASCA SARJANA
 DR. GUNAWAN BUDIYANTO, MP
 PROJECT MANAGER
 SURYA BUDI LESMANA, ST.MT

PERENCANA



ARCHITECT
 FARHAN, ST. IAI
 CONSTRUCTOR
 EKO SULISTYATMOJO, ST
 MECHANICAL ELECTRICAL
 IR. AGUS JAMAL, M.Eng. APEI

JUDUL GAMBAR :

**DETAIL INSTALASI
 AIR BEKAS, KOTOR & VENT
 TOILET 5 & 6 (TIPIKAL)**

SKALA :	DIGAMBAR	NND	TOL.	DES.2012
NTS	DIPERIKSA		TOL.	
	DISETIAJI		TOL.	

DIRELAKUKAN UNTUK : FOR CONSTRUCTION

NO. PROYEK	NO. GAMBAR :	REVISI :
	PLAK-09	RO