

LAMPIRAN

Lampiran 1

Tabel Data Ketimpangan Pendapatan, Indeks Pembangunan Manusia, PDRB per kapita, dan populasi DIY tahun 2011-2017

Kabupaten	Tahun	Indeks Gini	IPM	PDRB Perkapita	Populasi
Bantul	2011	0.337	75.05	Rp13,816,538.00	921.263
	2012	0.343	75.58	Rp14,447,874.00	927.958
	2013	0.318	76.01	Rp14,928,969.00	947.066
	2014	0.321	77.11	Rp15,478,869.00	959.445
	2015	0.376	77.99	Rp16,045,644.00	971.511
	2016	0.381	78.42	Rp17,635,842.00	928.676
	2017	0.392	78.67	Rp17,293,722.00	995.264
Kulonprogo	2011	0.337	75.04	Rp13,321,990.00	390.207
	2012	0.343	75.33	Rp13,923,844.00	393.221
	2013	0.324	75.95	Rp14,302,305.00	403.203
	2014	0.382	70.68	Rp14,801,237.00	407.709
	2015	0.367	71.52	Rp15,360,343.00	412.198
	2016	0.372	72.38	Rp15,949,107.00	416.683
	2017	0.375	73.23	Rp15,845,204.00	421.295
Gunungkidul	2011	0.301	70.84	Rp13,640,173.00	677.998
	2012	0.323	71.11	Rp13,999,816.00	692.579
	2013	0.303	71.64	Rp14,535,156.00	700.192
	2014	0.296	67.03	Rp15,032,198.00	707.794
	2015	0.319	67.41	Rp15,591,612.00	715.282
	2016	0.334	67.82	Rp16,190,634.00	722.479
	2017	0.325	68.73	Rp16,840,806.00	729.364
Sleman	2011	0.271	78.79	Rp20,451,340.00	1107.304
	2012	0.278	79.31	Rp21,489,417.00	1114.833
	2013	0.253	79.97	Rp22,219,295.00	1141.684
	2014	0.396	80.73	Rp22,670,462.00	1154.501
	2015	0.446	81.20	Rp24,067,206.00	1167.481
	2016	0.394	82.15	Rp25,052,453.00	1180.479
	2017	0.453	82.85	Rp26,104,734.00	1193.512
Yogyakarta	2011	0.194	79.89	Rp46,616,180.00	390.553
	2012	0.179	80.24	Rp48,701,750.00	394.012
	2013	0.146	80.51	Rp50,258,516.00	402.709
	2014	0.396	83.78	Rp52,267,568.00	407.667
	2015	0.446	84.56	Rp54,259,260.00	412.704
	2016	0.429	85.32	Rp56,345,754.00	417.744
	2017	0.457	85.49	Rp58,604,180.00	422.732

Lampiran 2
Deskripsi statistik

	INDEKSGINI	IPM	PDRBPERKPT	POPULASI
Mean	0.340200	7663.800	24231143	724265.8
Median	0.337000	7711.000	16190634	707794.0
Maximum	0.457000	8549.000	58604180	1193512.
Minimum	0.146000	6703.000	13321990	390207.0
Std. Dev.	0.073657	529.1302	14808678	300163.9
Skewness	-0.678910	-0.163982	1.378116	0.206068
Kurtosis	3.461574	2.049574	3.219359	1.503026
Jarque-Bera	2.999394	1.474185	11.14885	3.515732
Probability	0.223198	0.478503	0.003794	0.172412
Sum	11.90700	268233.0	8.48E+08	25349302
Sum Sq. Dev.	0.184462	9519280.	7.46E+15	3.06E+12
Observations	35	35	35	35

LAMPIRAN 3
HASIL REGRESI DATA PANEL
REGRESI MODEL FIX EFFECT

Dependent Variable: INDEKSGINI?

Method: Pooled Least Squares

Date: 10/24/18 Time: 15:14

Sample: 2011 2017

Included observations: 7

Cross-sections included: 5

Total pool (balanced) observations: 35

Variable	Coefficien t	Std. Error	t-Statistic	Prob.
C	-1.676722	0.343589	-4.880029	0.0000
IPM?	0.016024	0.003889	4.120464	0.0003
PDRBPERKPT?	-6.25E-09	2.92E-09	-2.138526	0.0417
POPULASI?	1.31E-06	4.31E-07	3.040405	0.0052
Fixed Effects (Cross)				
_BANTUL--C	-0.333778			
_KULONPROGO—C	0.428858			
_GUNUNGKIDUL—C	0.053103			
_SLEMAN--C	-0.613066			
_YOGYAKARTA—C	0.464882			

Effects Specification

Cross-section fixed (dummy variables)

R-squared	0.679835	Mean dependent var	0.340200
Adjusted R-squared	0.596829	S.D. dependent var	0.073657
S.E. of regression	0.046769	Akaike info criterion	-3.089561
Sum squared resid	0.059058	Schwarz criterion	-2.734052
Log likelihood	62.06731	Hannan-Quinn criter.	-2.966839
F-statistic	8.190212	Durbin-Watson stat	0.961108
Prob(F-statistic)	0.000024		

Lampiran 4
Hasil uji heteroskedastisitas

Heteroskedasticity Test: Harvey

F-statistic	1.895078	Prob. F (3,31)	0.1510
Obs*R-squared	5.424068	Prob. Chi-Square (3)	0.1433
Scaled explained SS	21.78732	Prob. Chi-Square (3)	0.0001

Test Equation:

Dependent Variable: LRESID2

Method: Least Squares

Date: 10/24/18 Time: 14:54

Sample: 1 35

Included observations: 35

Variable	Coefficient	Std. Error	t-Statistic	Prob.
C	-21.57206	14.53094	-1.484560	0.1478
IPM	0.161410	0.224540	0.718848	0.4776
PDRBPERKPT	6.69E-08	8.82E-08	0.758089	0.4541
POPULASI	-1.03E-06	3.19E-06	-0.323743	0.7483
R-squared	0.154973	Mean dependent var	-8.426345	
Adjusted R-squared	0.073197	S.D. dependent var	4.517194	
S.E. of regression	4.348731	Akaike info criterion	5.884856	
Sum squared resid	586.2553	Schwarz criterion	6.062610	
Log likelihood	-98.98498	Hannan-Quinn criter.	5.946216	
F-statistic	1.895078	Durbin-Watson stat	1.535564	
Prob(F-statistic)	0.150979			

Lampiran 5
Hasil uji multikolinearitas

Variance Inflation Factors

Date: 10/24/18 Time: 14:54

Sample: 1 35

Included observations: 35

Variable	Coefficient Variance	Uncentered VIF	Centered VIF
C	0.034823	390.7784	NA
IPM	8.32E-06	542.8472	2.536966
PDRBPERKPT	1.28E-18	11.40513	3.046607
POPULASI	1.68E-15	11.52433	1.647904

Lampiran 6

Hasil uji normalitas

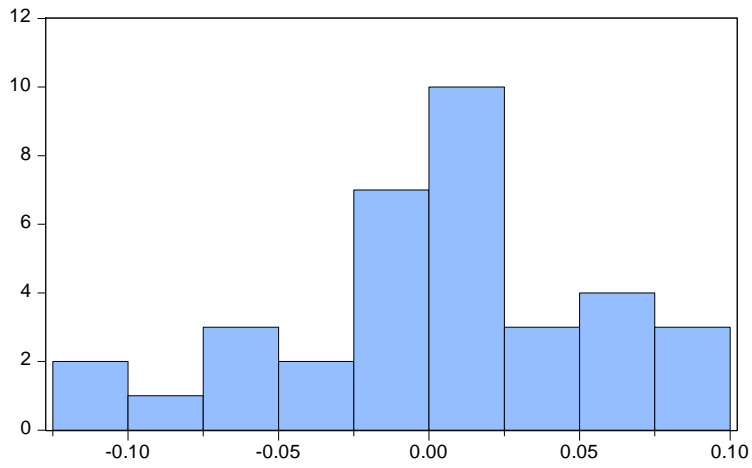

Series: Residuals	
Sample 1 35	
Observations 35	
Mean	-1.33e-16
Median	0.000273
Maximum	0.094770
Minimum	-0.119412
Std. Dev.	0.053326
Skewness	-0.400767
Kurtosis	2.828871
Jarque-Bera	0.979626
Probability	0.612741

Perpustakaan Universitas Muhammadiyah Yogyakarta menyatakan bahwa Skripsi atas:

Nama : Yuli Safrianto
NIM : 20140430284
Prodi : Ilmu Ekonomi
Judul : DETERMINAN KETIMPANGAN EKONOMI DI DAERAH
ISTIMEWA YOGYAKARTA TAHUN 2011-2017
Pembimbing : Ahmad Ma'rif, S.E., M.Si

Telah dilakukan tes Turnitin filter 1%, dengan indeks similaritasnya sebesar 17%.

Semoga surat keterangan ini dapat digunakan sebagaimana mestinya.

Mengetahui
Ka. Ur. Pengelolaan



Laela Niswatin, S.I.Pust

Yogyakarta, 2-1-2019
yang melaksanakan pengecekan

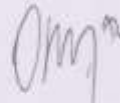

Ikram Al-Zein, S.Kom.I