

# The Difference of Plaque Index between Family-Care and Institution-Care Children

Rona Dian Bimantari, Likky Tiara Alphianti

School of Dentistry, Faculty of Medicine and Health Sciences, Universitas Muhammadiyah Yogyakarta

## Introduction

Parents have a role in children's character building. Social Government of Yogyakarta has a Social Rehabilitation and Childcare Center Institution that provides a rehabilitation for children who have social problems, such as children abandonment by their parents. The children in BRSPA are looked after by foster parent in their daily life. The parent's role is mainly needed in educating, giving attention, giving understanding, and providing facilities to children, so that later children are able maintain their teeth's cleanness. Teeth's cleanliness can identified by plaque index

## Objectives

The purpose of this study was to obtain the difference of plaque index between family-care and institution-care children.

## Methods

This study used observational method with cross sectional approach. The study was conducted by examining the condition of plaque subjects, 35 family-care children (group 1) and 35 institution-care children (group 2). The plaque scoring used O'Leary plaque index. The data were analyzed using Mann Whitney test.

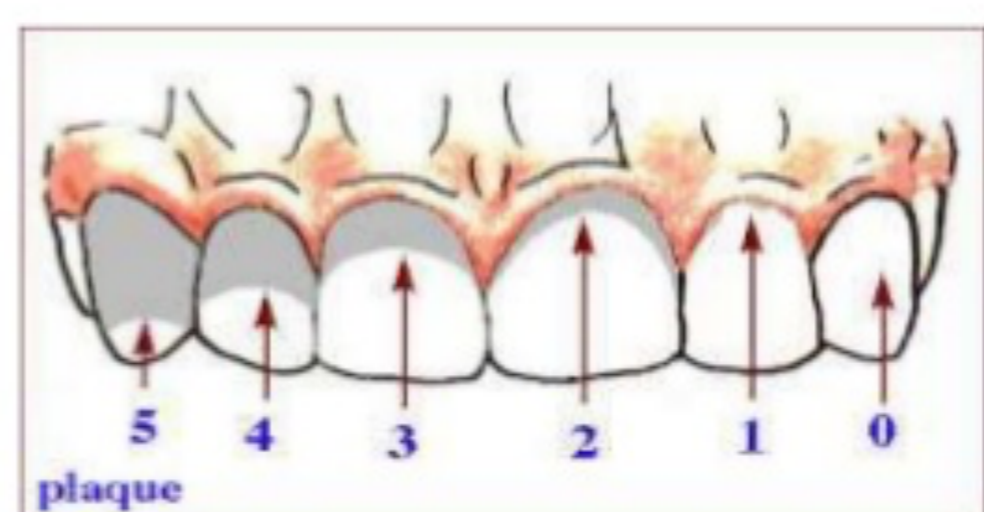
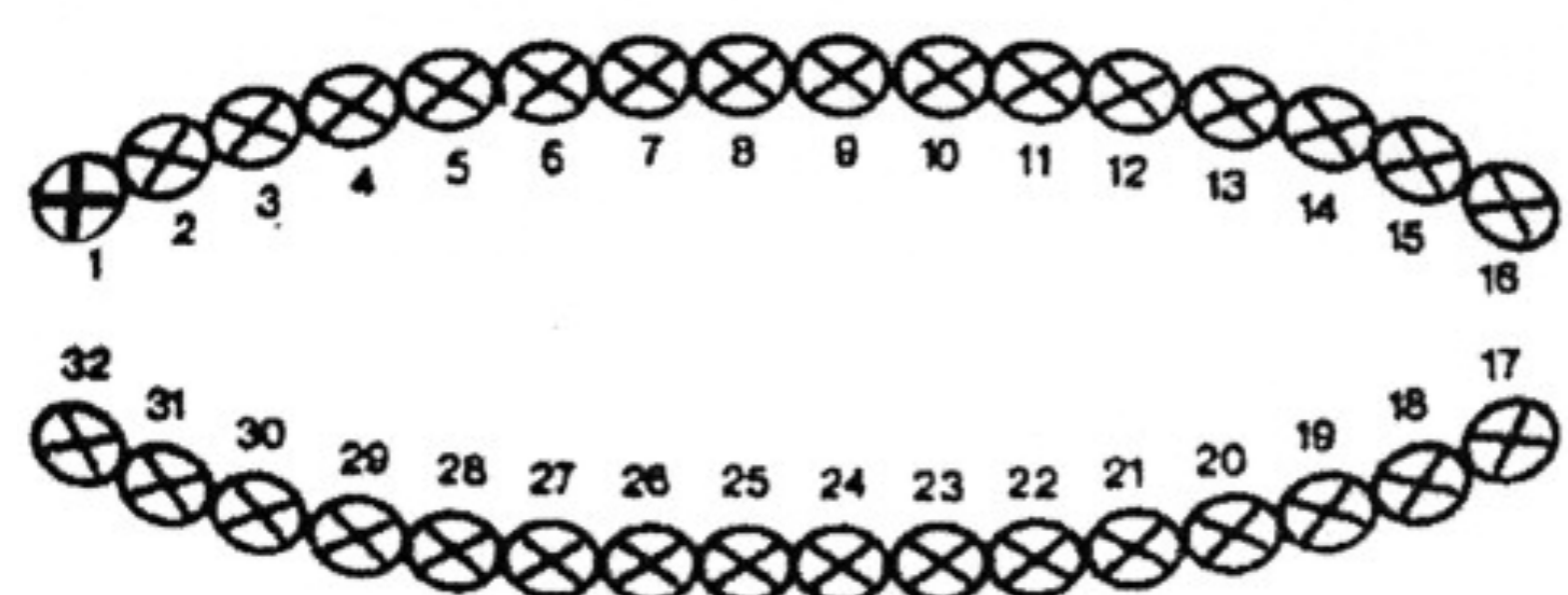

O'Leary plaque index

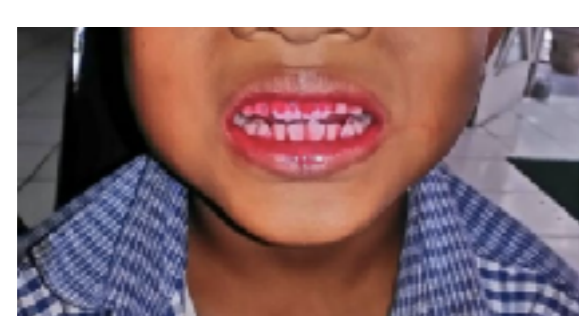

FORM PEMERIKSAAN PLAK

Nama : \_\_\_\_\_ Anak Asuhan Keluarga : \_\_\_\_\_  
 Alamat : \_\_\_\_\_ Kecamatan : \_\_\_\_\_  
 Tanggal : \_\_\_\_\_ Diplolok tanggal : \_\_\_\_\_

Sebelum menyikat gigi

11 21

41 31

Setelah menyikat gigi

11 21

41 31

Diperiksa oleh : \_\_\_\_\_

## Results

There was significant difference between group 1 and 2 ( $p < 0,05$ ) on plaque index before brushing and after brushing. The difference score of plaque index before-after brushing between groups also have significant difference ( $p < 0,05$ )

## Discussion

In this research, institution-care children group has higher plaque index score before brushing. This condition reflected that oral health knowledge and habit between both groups were different. It was showed by the capability of brushing technique between both groups. Parent's role were important due to maintaining oral and dental health. Parent's role that substitute by the guardian or foster parents should give influences to their children about good habit of maintaining oral health. Simple activity, such as remind the children to brushing their teeth and show to the children the correct technique of teeth brushing, could be done to maintain oral and dental health.

## Conclusion

There were differences of plaque index (before, after, and before-after) between family-care and institution-care children.

## References

- Hairuddin. 2014. Pendidikan itu berawal dari rumah. Jurnal Irfani, 10 (1).
- Blum, Hendrik L. (1974). Planning for Health, Development and Application of Social Changes Theory. New York: Human Sciences Press.
- Gultom, M. 2009. Pengetahuan, sikap, dan tindakan ibu-ibu rumah tangga terhadap pemeliharaan kesehatan gigi dan mulut anak balitanya, di kecamatan Balige, Kabupaten Toba Samosir, Sumatera Utara. Skripsi. FKG USU.
- Tantursyah. 2009. Gigi Berlubang Pada Balita. <http://lovemydentist.multiply.com/>
- Soetjiningih. 2005. Tumbuh kembang anak. Jakarta: EGC
- Suyanto, B. 2010. Masalah Sosial Anak. Jakarta: Kencana Prenada Group.
- PSAA. 2015. Profil Panti Sosial Asuhan Anak Yogyakarta
- Wiradona, Irmanita. 2013. Pengaruh Perilaku Menggosok Gigi terhadap Plak Gigi pada Siswa Kelas IV dan V di SDN Wilayah Kecamatan Gajahmungkur Semarang. Jurnal Promosi Kesehatan Indonesia, Vol. 8, No. 1.
- Riyanti. 2005. Pengenalan Dan Perawatan Kesehatan Gigi Anak Sejak Dini. <http://www.dechacare.com>
- Edy, Fetiara N.E., dkk. 2015. Peranan Ibu dalam Pemeliharaan Kesehatan Gigi Anak dengan Status Karies Anak Usia Sekolah Dasar. Majority. Vol : 4 No: 8.
- Anggraeni, D. 2007. Hubungan Tingkat Konsumsi Karbohidrat dan Frekuensi Makanan Kariogenik dengan Kejadian Karies Gigi Pada Anak Pra Sekolah TK ABA 52 Semarang. Skripsi. Universitas Negeri Semarang. Semarang
- Husna, Asmaul. 2017. Peranan Orangtua dan Perilaku Anak Dalam Menyikat Gigi dengan Kejadian Karies Anak. E-Journal Poltekkes Pontianak
- Wicaksono, Dinar A., dkk. 2014. Hubungan Tingkat Pengetahuan Orangtua dengan Kebersihan Gigi dan Mulut Anak di TK Tunas Bhakti Manado. Jurnal e-GiGi (eG), Volume 2, Nomor 2, Juli-Desember 2014.