

LAMPIRAN
Lampiran .1 Data Variable Dependen dan Independen
Periode Krisis Ekonomi

Tahun	IPI 2000=100	T_Kredit Miliar (Rp)	T_Pembiayaan Miliar (Rp)	Inflasi (%)	BI Rate (%)
2007M01	119,31	774.834	20.218	1,04	9,50
2007M02	112,63	783.542	20.462	0,62	9,25
2007M03	120,44	800.373	20.820	0,24	9,00
2007M04	120,57	812.860	21.353	-0,16	9,00
2007M05	122,29	823.976	21.920	0,01	8,75
2007M06	125,15	861.498	22.969	0,23	8,50
2007M07	127,81	871.987	23.687	0,72	8,25
2007M08	128,14	893.497	24.637	0,75	8,25
2007M09	130,62	913.950	25.470	0,08	8,25
2007M10	119,77	937.177	26.148	0,79	8,25
2007M11	126,73	962.389	26.548	0,18	8,25
2007M12	127,77	1.002.012	27.944	0,01	8,00
2008M01	126,28	987.404	27.106	1,77	8,00
2008M02	123,30	1.002.724	27.878	0,65	8,00
2008M03	123,41	1.036.065	29.629	0,95	8,00
2008M04	124,83	1.061.770	31.021	0,57	8,00
2008M05	127,22	1.096.214	32.293	1,41	8,25
2008M06	128,10	1.148.356	34.099	2,46	8,50
2008M07	131,36	1.166.558	35.189	1,37	8,75
2008M08	131,83	1.205.846	36.571	0,51	9,00
2008M09	129,55	1.246.146	37.680	0,97	9,25
2008M10	127,05	1.297.860	38.097	0,45	9,50
2008M11	127,54	1.325.323	38.528	0,12	9,50
2008M12	125,34	1.307.688	38.194	-0,04	9,25
2009M01	124,17	1.289.839	38.201	-0,07	8,75
2009M02	124,38	1.301.844	38.843	0,21	8,25
2009M03	125,13	1.305.389	39.308	0,22	7,75
2009M04	126,36	1.297.635	39.726	-0,31	7,50
2009M05	127,41	1.305.377	40.715	0,04	7,25
2009M06	128,82	1.335.033	42.195	0,11	7,00
2009M07	131,05	1.338.116	42.828	0,45	6,75
2009M08	132,72	1.365.942	43.890	0,56	6,50
2009M09	129,32	1.366.076	44.523	1,05	6,50
2009M10	133,03	1.377.561	45.246	0,19	6,50
2009M11	132,39	1.397.578	45.726	-0,03	6,50
2009M12	131,44	1.437.930	46.886	0,33	6,50
2010M01	130,69	1.405.640	47.140	0,84	6,50
2010M02	129,38	1.428.788	48.479	0,03	6,50

Lanjutan Lampiran .1

2010M03	129,52	1.456.114	50.206	-0,14	6,50
2010M04	131,16	1.486.329	51.651	0,15	6,50
2010M05	132,60	1.531.556	53.223	0,29	6,50
2010M06	135,27	1.586.492	55.801	0,97	6,50
2010M07	138,25	1.597.980	57.633	1,57	6,50
2010M08	138,91	1.640.430	60.275	0,76	6,50
2010M09	130,36	1.659.145	60.970	0,44	6,50
2010M10	139,51	1.675.633	62.995	0,06	6,50
2010M11	138,59	1.706.403	65.942	0,06	6,50
2010M12	140,46	1.765.845	68.181	0,92	6,50
2011M01	140,42	1.746.005	69.724	0,89	6,50
2011M02	132,05	1.773.889	71.449	0,13	6,75
2011M03	139,26	1.814.846	74.253	-0,32	6,75
2011M04	136,63	1.843.538	75.726	-0,31	6,75
2011M05	139,71	1.889.465	78.619	0,12	6,75
2011M06	142,04	1.950.727	82.616	0,55	6,75
2011M07	145,86	1.973.599	84.556	0,67	6,75
2011M08	141,32	2.031.614	90.540	0,93	6,75
2011M09	143,53	2.079.261	92.839	0,27	6,75

Sumber: Bank Indonesia, BPS, dan OJK

**Lampiran .2 Data Variable Dependen dan Independen Setelah
Periode Krisis Ekonomi**

Tahun	IPI 2000=100	T_Kredit Miliar (Rp)	T_Pembiayaan Miliar (Rp)	Inflasi (%)	BI Rate (%)
2012M01	102,76	2.184.306	101.689	0,76	6,00
2012M02	105,63	2.203.029	103.713	0,05	5,75
2012M03	102,46	2.266.175	109.116	0,07	5,75
2012M04	103,38	2.317.209	108.767	0,21	5,75
2012M05	108,31	2.386.145	112.844	0,07	5,75
2012M06	109,79	2.452.856	117.592	0,62	5,75
2012M07	111,41	2.470.111	120.910	0,07	5,75
2012M08	100,78	2.510.651	124.946	0,95	5,75
2012M09	109,61	2.555.839	130.357	0,01	5,75
2012M10	118,17	2.585.345	135.581	0,16	5,75
2012M11	114,13	2.631.002	140.318	0,07	5,75
2012M12	114,12	2.707.862	147.505	0,54	5,75
2013M01	113,91	2.688.143	149.672	1,03	5,75
2013M02	112,31	2.718.717	154.072	0,75	5,75
2013M03	112,58	2.768.371	161.080	0,63	5,75
2013M04	114,12	2.824.217	163.407	-0,01	5,75
2013M05	115,78	2.887.478	167.259	-0,03	5,75
2013M06	113,34	2.959.123	171.227	1,03	6,00
2013M07	115,28	3.021.126	174.486	3,29	6,50
2013M08	113,37	3.067.402	174.537	1,12	6,50
2013M09	116,36	3.147.210	177.320	-0,35	7,25
2013M10	118,05	3.159.476	179.284	0,09	7,25
2013M11	116,20	3.214.397	180.830	0,12	7,50
2013M12	117,36	3.292.874	184.120	0,55	7,50
2014M01	117,32	3.258.421	181.398	1,07	7,50
2014M02	116,60	3.267.820	181.772	0,26	7,50
2014M03	116,80	3.306.899	184.964	0,08	7,50
2014M04	117,25	3.361.348	187.885	-0,02	7,50
2014M05	120,16	3.403.148	189.690	0,16	7,50
2014M06	120,22	3.468.162	193.136	0,43	7,50
2014M07	117,05	3.495.030	194.079	0,93	7,50
2014M08	120,13	3.498.364	193.983	0,47	7,50
2014M09	127,74	3.561.295	196.563	0,27	7,50
2014M10	124,37	3.558.070	196.491	0,47	7,50
2014M11	121,73	3.596.614	198.376	1,05	7,75
2014M12	124,94	3.674.308	199.330	2,46	7,75
2015M01	123,33	3.634.620	197.279	-0,24	7,75
2015M02	119,67	3.665.686	197.543	-0,36	7,50
2015M03	125,46	3.679.871	200.712	0,17	7,50
2015M04	127,11	3.711.569	201.526	0,36	7,50

Lanjutan Lampiran 2.

2015M05	123,03	3.757.133	203.894	0,50	7,50
2015M06	126,26	3.828.045	203.894	0,54	7,50
2015M07	122,21	3.833.745	204.843	0,93	7,50
2015M08	127,01	3.881.294	205.874	0,39	7,50
2015M09	130,31	3.956.483	208.143	-0,05	7,50
2015M10	132,07	3.923.437	207.768	-0,08	7,50
2015M11	129,77	3.950.612	209.124	0,21	7,50
2015M12	126,84	4.057.904	212.996	0,96	7,50
2016M01	126,50	3.983.035	211.221	0,51	7,25
2016M02	128,50	3.967.908	211.571	-0,09	7,00
2016M03	128,67	4.000.448	213.482	0,19	6,75
2016M04	127,28	4.006.707	213.482	-0,45	6,75
2016M05	131,69	4.070.454	217.858	0,24	6,75
2016M06	136,30	4.168.308	222.175	0,66	6,50
2016M07	132,99	4.130.440	220.143	0,69	6,50
2016M08	134,79	4.146.287	220.452	-0,02	6,50
2016M09	131,00	4.212.377	235.005	0,22	6,50

Sumber: Bank Indonesia, BPS, dan OJK

Lampiran .3 Hasil Uji Normalitas Perbankan Konvensional

Periode Krisis Ekonomi Tahun 2007 – 2011

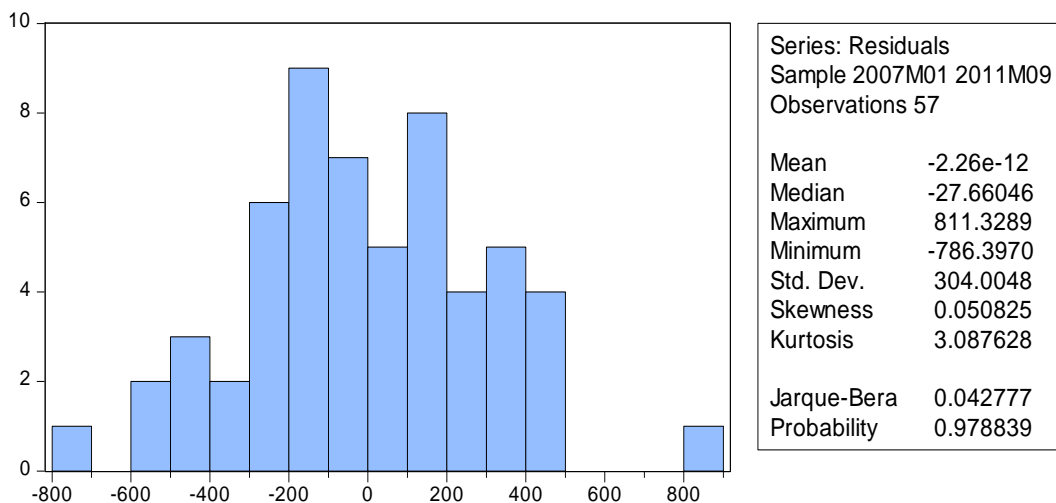

Sumber: Eviews 8.0 (data diolah)

Lampiran .4 Hasil Uji Normalitas Perbankan Syariah Periode

Krisis Ekonomi Tahun 2007 – 2011

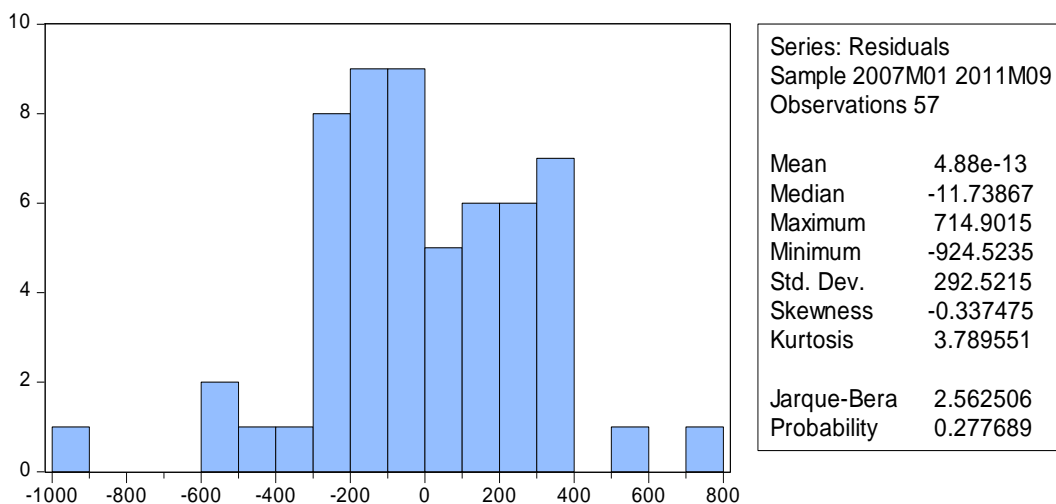

Sumber : Eviews 8.0 (data diolah)

Lampiran .5 Hasil Uji Normalitas Perbankan Konvensional Setelah

Periode Krisis Ekonomi Tahun 2012 – 2016

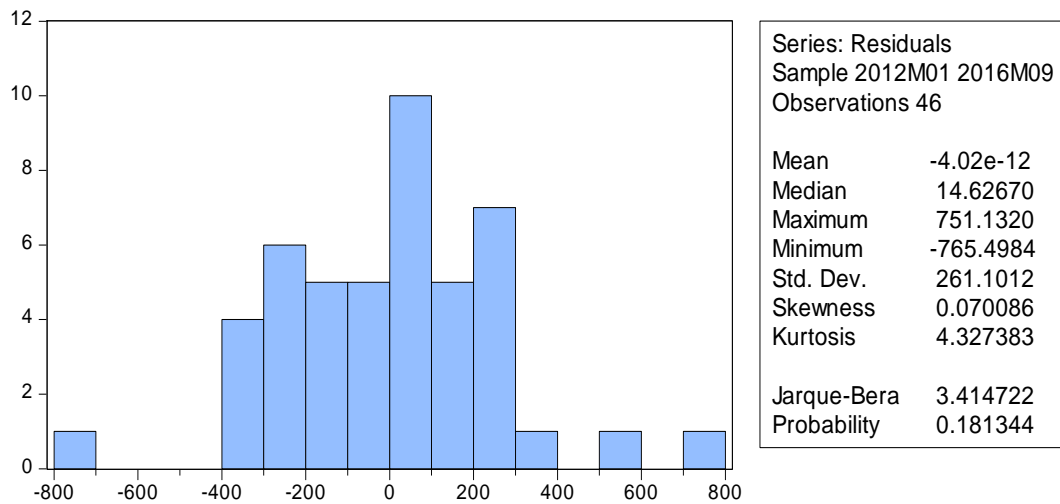

Sumber: Eviews 8.0 (data diolah)

Lampiran .6 Hasil Uji Normalitas Perbankan Syariah Setelah

Periode Krisis Ekonomi Tahun 2012 – 2016

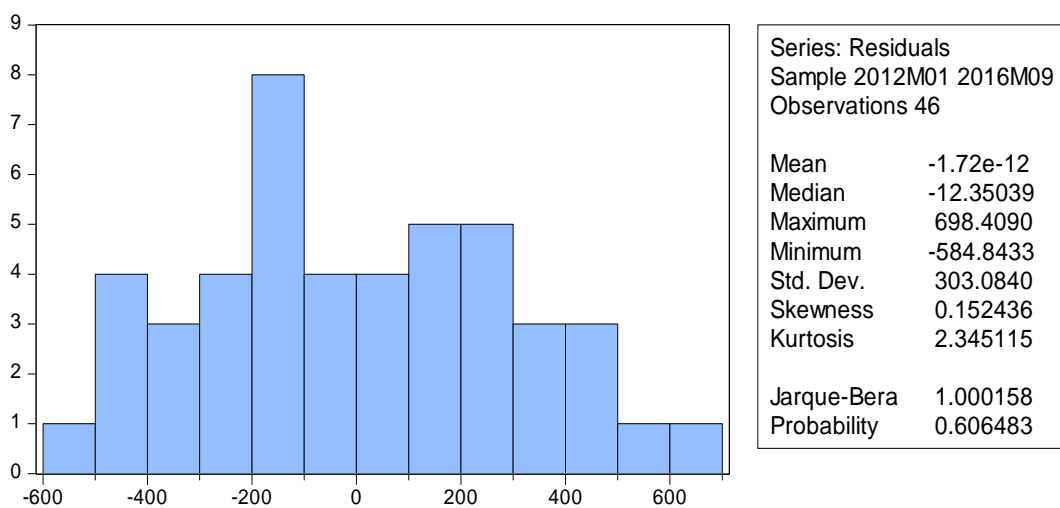

Sumber: Eviews 8.0 (data diolah)