

L

A

M

P

I

R

A

N

Lampiran 1

(Data Mentah)

Data Penerimaan Asli Daerah Sektor Pariwisata Kabupaten Lombok Timur, Jumlah Kunjunga Wisatawan dan Jumlah Objek Wisata

TAHUN	PAD Sektor Pariwisata	Jumlah Kunjungan Wisatwan (jiwa)	Jumlah Objek Wisata (unit)
2014	22,538,522,768	148,567	73
2015	23,658,844,095	199,420	83
2016	24,053,906,347	227,615	85

Data Tingkat Penghunian Hotel dan Rata-rata Lama Menginap

BULAN	Tingkat Penghunian Hotel (%)			Rata-rata Lama Menginap (%)		
	2014	2015	2016	2014	2015	2016
Januari	38.70	40.99	45.54	5.83	5.33	8.76
Pebruari	38.60	41.78	46.30	5.53	5.56	7.03
Maret	39.10	45.81	53.24	5.16	5.46	7.03
April	37.01	46.50	53.15	6.13	5.20	7.53
Mei	36.57	47.10	52.33	5.80	5.40	6.56
Juni	40.35	46.13	55.70	6.00	5.06	7.06
Juli	43.16	43.01	52.42	6.40	5.30	8.83
Agustus	45.99	44.17	52.02	6.16	5.43	6.40
September	46.36	42.04	52.32	5.33	4.86	6.10
Oktober	46.54	43.50	56.42	5.73	5.66	6.13
November	47.30	44.40	54.35	5.93	5.50	6.46
Desember	46.79	44.51	53.39	5.70	5.60	8.90
rata-rata	42.2058	44.1617	52.265	5.80	5.36	7.23

Lampiran 2

**Data Variabel Penelitian Per Bulan
(Tahun 2014 – 2016)**

N	PADSP	JKW	JOW	TPH	RLM
1	1,092,191,004	9,885	71	38.70	5.83
2	1,102,507,191	10,383	71	38.60	5.53
3	1,112,674,111	10,867	71	39.10	5.16
4	1,122,691,764	11,338	71	37.01	6.13
5	1,132,560,150	11,796	71	36.57	5.80
6	1,142,279,269	12,241	71	40.35	6.00
7	1,151,849,121	12,673	72	43.16	6.40
8	1,161,269,706	13,092	72	45.99	6.16
9	1,170,541,024	13,497	73	46.36	5.33
10	1,179,663,075	13,890	73	46.54	5.73
11	1,188,635,858	14,269	73	47.30	5.93
12	1,197,459,375	14,635	73	46.79	5.70
13	1,206,133,625	14,989	77	40.99	5.33
14	1,214,658,608	15,329	77	41.78	5.56
15	1,223,034,324	15,655	77	45.81	5.46
16	1,231,260,772	15,969	80	46.50	5.20
17	1,239,337,954	16,270	80	47.10	5.40
18	1,247,265,869	16,558	80	46.13	5.06
19	1,255,044,516	16,832	83	43.01	5.30
20	1,262,673,897	17,093	83	44.17	5.43
21	1,270,154,011	17,342	83	42.04	4.86
22	1,277,484,857	17,577	83	43.50	5.66
23	1,284,666,437	17,799	83	44.40	5.50
24	1,291,698,750	18,008	83	44.51	5.60
25	1,298,581,795	18,204	84	45.54	8.76
26	1,305,315,574	18,386	84	46.30	7.03
27	1,311,900,085	18,556	84	53.24	7.03
28	1,318,335,330	18,712	84	53.15	7.53
29	1,324,621,307	18,856	84	52.33	6.56
30	1,330,758,018	18,986	84	55.70	7.06
31	1,336,745,461	19,103	84	52.42	8.83
32	1,342,583,638	19,207	84	52.02	6.40
33	1,348,272,547	19,298	84	52.32	6.10
34	1,353,812,190	19,376	84	56.42	6.13
35	1,359,202,565	19,440	85	54.35	6.46
36	1,364,443,673	19,492	85	53.39	8.90

Lampiran 3

**Data Variabel Penelitian
(Logaritma)**

N	LogPAD	LogJKW
1	9.25952756	3.1735452
2	9.262479383	3.1714541
3	9.265312338	3.1695906
4	9.26802861	3.1679578
5	9.270630263	3.1665584
6	9.273119246	3.1653946
7	9.275497399	3.1644683
8	9.277766456	3.1637811
9	9.279928054	3.1633341
10	9.281983733	3.1631281
11	9.283934939	3.1631633
12	9.285783032	3.1634397
13	9.287529288	3.1639569
14	9.2891749	3.164714
15	9.290720982	3.1657098
16	9.292168572	3.1669426
17	9.293518633	3.1684103
18	9.294772059	3.1701107
19	9.295929672	3.172041
20	9.296992227	3.174198
21	9.297960414	3.1765784
22	9.298834855	3.1791785
23	9.299616113	3.1819942
24	9.300304687	3.1850213
25	9.300901013	3.1882553
26	9.301405472	3.1916914
27	9.301818382	3.1953247
28	9.302140002	3.1991501
29	9.302370536	3.2031622
30	9.302510128	3.2073555
31	9.302558867	3.2117246
32	9.302516782	3.2162638
33	9.302383847	3.2209674
34	9.302159979	3.2258294
35	9.301845036	3.2308442
36	9.301438822	3.2360059

Lampiran 4

Data Variabel Penelitian (%)

	Rata-rata Lama Menginap (Hari)			Rata-rata Lama Menginap (%)		
	2014	2015	2016	2014	2015	2016
Januari						
Januari	1.75	1.60	2.63	5.83	5.33	8.76
Pebruari	1.66	1.67	2.11	5.53	5.56	7.03
Maret	1.55	1.64	2.11	5.16	5.46	7.03
April	1.84	1.56	2.26	6.13	5.20	7.53
Mei	1.74	1.62	1.97	5.80	5.40	6.56
Juni	1.80	1.52	2.12	6.00	5.06	7.06
Juli	1.92	1.59	2.65	6.40	5.30	8.83
Agustus	1.85	1.63	1.92	6.16	5.43	6.40
September	1.60	1.46	1.83	5.33	4.86	6.10
Oktober	1.72	1.70	1.84	5.73	5.66	6.13
November	1.78	1.65	1.94	5.93	5.50	6.46
Desember	1.71	1.68	2.67	5.70	5.60	8.90

Lampiran 5

(HASIL OUTPUT REGRESI)

Hasil Output Analisis Regresi

Dependent Variable: LOGPAD

Method: Least Squares

Date: 04/21/17 Time: 05:11

Sample: 0001 0036

Included observations: 36

Variable	Coefficient	Std. Error	t-Statistic	Prob.
C	8.187103	0.078342	104.5043	0.0000
LOGJKW	0.170576	0.025644	6.651734	0.0000
JOW	0.001796	0.000348	5.154061	0.0000
TPH	0.000855	0.000186	4.591774	0.0001
RLM	0.001552	0.000639	2.427228	0.0212
R-squared	0.988795	Mean dependent var		9.093575
Adjusted R-squared	0.987349	S.D. dependent var		0.029056
S.E. of regression	0.003268	Akaike info criterion		-8.480943
Sum squared resid	0.000331	Schwarz criterion		-8.261010
Log likelihood	157.6570	Hannan-Quinn criter.		-8.404180
F-statistic	683.8955	Durbin-Watson stat		0.657127
Prob(F-statistic)	0.000000			

Lampiran 6

Uji Asumsi Klasik

Hasil Output Multikolinearitas

(Korelasi Partial)

LogJKW (Jumlah Kunjungan Wisatawan)

Dependent Variable: **LOGJKW**

Method: Least Squares

Date: 04/21/17 Time: 05:12

Sample: 0001 0036

Included observations: 36

Variable	Coefficient	Std. Error	t-Statistic	Prob.
C	3.038907	0.055374	54.87947	0.0000
JOW	0.012460	0.000959	12.99542	0.0000
TPH	0.004302	0.001034	4.159275	0.0002
RLM	-0.004110	0.004347	-0.945490	0.3515
R-squared	0.938963	Mean dependent var		4.195767
Adjusted R-squared	0.933240	S.D. dependent var		0.087194
S.E. of regression	0.022529	Akaike info criterion		-4.643584
Sum squared resid	0.016242	Schwarz criterion		-4.467638
Log likelihood	87.58452	Hannan-Quinn criter.		-4.582174
F-statistic	164.0894	Durbin-Watson stat		0.399163
Prob(F-statistic)	0.000000			

JOW (Jumlah Objek Wisata)

Dependent Variable: **JOW**

Method: Least Squares

Date: 04/21/17 Time: 05:12

Sample: 0001 0036

Included observations: 36

Variable	Coefficient	Std. Error	t-Statistic	Prob.
C	-197.6893	18.92369	-10.44665	0.0000
LOGJKW	67.47270	5.192038	12.99542	0.0000
TPH	-0.184980	0.088624	-2.087260	0.0449
RLM	0.334874	0.318862	1.050218	0.3015
R-squared	0.916928	Mean dependent var		78.91667
Adjusted R-squared	0.909140	S.D. dependent var		5.500000
S.E. of regression	1.657867	Akaike info criterion		3.953380
Sum squared resid	87.95277	Schwarz criterion		4.129327
Log likelihood	-67.16084	Hannan-Quinn criter.		4.014790
F-statistic	117.7356	Durbin-Watson stat		0.386046

Prob(F-statistic) 0.000000

TPH (Tingkat Penghunian Hotel)

Dependent Variable: **TPH**
 Method: Least Squares
 Date: 04/21/17 Time: 05:13
 Sample: 0001 0036
 Included observations: 36

Variable	Coefficient	Std. Error	t-Statistic	Prob.
C	-253.0118	59.41864	-4.258121	0.0002
LOGJKW	81.57594	19.61302	4.159275	0.0002
JOW	-0.647804	0.310361	-2.087260	0.0449
RLM	1.315708	0.560568	2.347101	0.0253
R-squared	0.703339	Mean dependent var		46.21083
Adjusted R-squared	0.675527	S.D. dependent var		5.446523
S.E. of regression	3.102478	Akaike info criterion		5.206718
Sum squared resid	308.0118	Schwarz criterion		5.382665
Log likelihood	-89.72093	Hannan-Quinn criter.		5.268128
F-statistic	25.28906	Durbin-Watson stat		0.742958
Prob(F-statistic)	0.000000			

RLM (Rata-rata Lama Menginap)

Dependent Variable: **RLM**
 Method: Least Squares
 Date: 04/21/17 Time: 05:14
 Sample: 0001 0036
 Included observations: 36

Variable	Coefficient	Std. Error	t-Statistic	Prob.
C	20.86917	21.34605	0.977660	0.3356
LOGJKW	-6.612569	6.993797	-0.945490	0.3515
JOW	0.099497	0.094739	1.050218	0.3015
TPH	0.111627	0.047560	2.347101	0.0253
R-squared	0.292841	Mean dependent var		6.134722
Adjusted R-squared	0.226545	S.D. dependent var		1.027534
S.E. of regression	0.903678	Akaike info criterion		2.739752
Sum squared resid	26.13228	Schwarz criterion		2.915698
Log likelihood	-45.31553	Hannan-Quinn criter.		2.801162
F-statistic	4.417163	Durbin-Watson stat		1.358711
Prob(F-statistic)	0.010429			

Lanjutan Lampiran 6

Hasil Output Heteroskedastisitas

(Uji White)

Heteroskedasticity Test: White

F-statistic	2.138495	Prob. F(14,21)	0.0560
Obs*R-squared	21.15870	Prob. Chi-Square(14)	0.0976
Scaled explained SS	10.30321	Prob. Chi-Square(14)	0.7397

Test Equation:

Dependent Variable: RESID^2

Method: Least Squares

Date: 04/21/17 Time: 05:15

Sample: 0001 0036

Included observations: 36

Variable	Coefficient	Std. Error	t-Statistic	Prob.
C	-0.012890	0.035249	-0.365699	0.7182
LOGJKW	0.006082	0.023328	0.260696	0.7969
LOGJKW^2	-0.000471	0.003932	-0.119804	0.9058
LOGJKW*JOW	-4.08E-05	0.000106	-0.384281	0.7046
LOGJKW*TPH	1.73E-05	7.12E-05	0.243701	0.8098
LOGJKW*RLM	2.10E-05	0.000298	0.070255	0.9447
JOW	5.78E-05	0.000304	0.190093	0.8511
JOW^2	5.98E-07	8.13E-07	0.736462	0.4696
JOW*TPH	5.68E-07	9.27E-07	0.612856	0.5466
JOW*RLM	-6.73E-07	4.08E-06	-0.164896	0.8706
TPH	-8.04E-05	0.000219	-0.367491	0.7169
TPH^2	-2.99E-07	2.21E-07	-1.352146	0.1907
TPH*RLM	-1.37E-06	9.77E-07	-1.402375	0.1754
RLM	-2.77E-05	0.000902	-0.030700	0.9758
RLM^2	3.97E-06	2.41E-06	1.649841	0.1139
R-squared	0.587742	Mean dependent var		9.20E-06
Adjusted R-squared	0.312903	S.D. dependent var		1.07E-05
S.E. of regression	8.86E-06	Akaike info criterion		-20.13547
Sum squared resid	1.65E-09	Schwarz criterion		-19.47568
Log likelihood	377.4385	Hannan-Quinn criter.		-19.90519
F-statistic	2.138495	Durbin-Watson stat		2.227636
Prob(F-statistic)	0.056022			

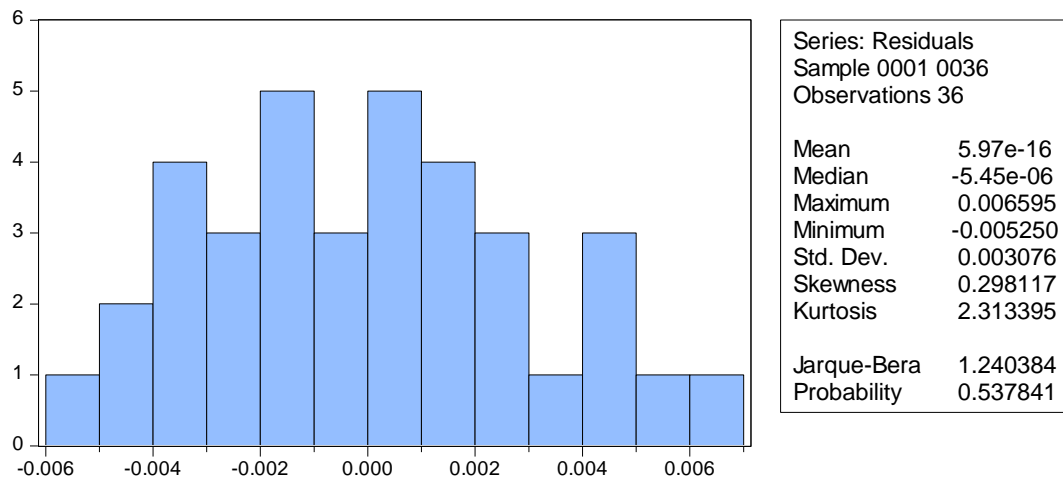
Lampiran 6**Hasil Output Normalitas**

Lanjutan Lampiran 6

Hasil Output Autokorelasi

Breusch-Godfrey Serial Correlation LM Test:

F-statistic	2.256454	Prob. F(14,17)	0.0565
Obs*R-squared	23.40491	Prob. Chi-Square(14)	0.0540

Test Equation:

Dependent Variable: RESID

Method: Least Squares

Date: 04/21/17 Time: 05:17

Sample: 0001 0036



Included observations: 36

Presample missing value lagged residuals set to zero.

Variable	Coefficient	Std. Error	t-Statistic	Prob.
C	-0.001976	0.069364	-0.028483	0.9776
LOGJKW	0.004885	0.024627	0.198368	0.8451
JOW	-0.000270	0.000602	-0.449067	0.6591
TPH	0.000139	0.000257	0.539975	0.5962
RLM	-0.000673	0.000837	-0.804364	0.4323
RESID(-1)	0.648194	0.246309	2.631629	0.0175
RESID(-2)	0.076366	0.314503	0.242816	0.8111
RESID(-3)	0.263349	0.320557	0.821536	0.4227
RESID(-4)	-0.463863	0.334509	-1.386698	0.1835
RESID(-5)	-0.027918	0.418700	-0.066678	0.9476
RESID(-6)	-0.447403	0.506062	-0.884087	0.3890
RESID(-7)	0.085469	0.401624	0.212809	0.8340
RESID(-8)	0.079853	0.351795	0.226987	0.8231
RESID(-9)	0.050330	0.403559	0.124715	0.9022
RESID(-10)	-0.286049	0.414379	-0.690307	0.4993
RESID(-11)	-0.227360	0.459361	-0.494948	0.6270
RESID(-12)	0.138872	0.549733	0.252618	0.8036
RESID(-13)	-0.517537	0.625408	-0.827518	0.4194
RESID(-14)	0.226039	0.623419	0.362580	0.7214
R-squared	0.650136	Mean dependent var		5.97E-16
Adjusted R-squared	0.279692	S.D. dependent var		0.003076
S.E. of regression	0.002610	Akaike info criterion		-8.753377
Sum squared resid	0.000116	Schwarz criterion		-7.917631
Log likelihood	176.5608	Hannan-Quinn criter.		-8.461679
F-statistic	1.755020	Durbin-Watson stat		1.792642
Prob(F-statistic)	0.126236			

Lampiran 7

Surat Permohonan Izin Riset

	UMY UNIVERSITAS MUHAMMADIYAH YOGYAKARTA <small>Unggul & Islami</small>	FAKULTAS EKONOMI DAN BISNIS - Program Studi Manajemen (Terakreditasi A, 2013) - Program Studi Akuntansi (Terakreditasi A, 2015) - Program Studi IESP (Terakreditasi A, 2016)
Nomor : 0704 /A.4-II/ EP /XI /2016		Yogyakarta. 04 Nopember 2016
Hal : Permohonan Ijin Riset		
Kepada Yth. Kepala Dinas Kebudayaan dan Pariwisata Kabupaten Lombok Timur		
Assalaamu'alaikum Wr. Wb.		
Untuk mendapatkan gelar kesarjanaan pada Fakultas Ekonomi UMY, salah satu kewajiban mahasiswa adalah menyusun Tulisan Ilmiah/Skripsi.		
Sehubungan dengan hal tersebut diatas kami mohon kesediaan Bapak/Ibu untuk memberikan ijin penelitian kepada:		
N a m a	: Nur Astri Febiyolita	
No. Mahasiswa	: 20130430112	
Program Studi	: Ilmu Ekonomi dan Studi Pembangunan	
Alamat	: Jl Diponegoro No. 03 Karang Anyar, Kembang Sari, Selong, Lombok Timur,	
Tujuan	: Untuk menyusun Skripsi yang berjudul: Analisis Faktor-Faktor yang Mempengaruhi Pendapatan Daerah Kabupaten Lombok Timur di sektor Pariwisata tahun 2005-2014	
Lokasi	: Selong, Kabupaten Lombok Timur, NTB	
Waktu	: 10 November 2016 - selesai	
Atas kerjasama dan bantuan Bapak/Ibu kami ucapkan terima kasih.		
Wassalaamu'alaikum Wr. Wb.		
		 Wakil Dekan
		Rizal Yaya, Ph.D., M.Sc., Ak., CA
ADDRESS	CONTACT	

Lanjutan lampiran 7



**PEMERINTAH KABUPATEN LOMBOK TIMUR
BADAN PERENCANAAN PEMBANGUNAN DAERAH
(B A P P E D A)**

Jln. Prof. Soeparno No. 20 Selong-Lotim 83612 Telp. (0376) – 21212, Fax.(0376) – 21371

Selong, 28 November 2016

Nomor : 070/160/PD/XI/2016
Lamp. : -
Perihal : Permakluman Penelitian/
Survey

K e p a d a
Yth. 1. Kepala Dinas BUDPAR Kab. Lotim
2. Kepala Dinas DPPKA Ka. Lotim
Masiong-Masing
di -

T e m p a t

بِسْمِ اللّٰهِ الرَّحْمٰنِ الرَّحِیْمِ
السَّلَامُ عَلَیْكُمْ وَرَحْمَةُ اللّٰهِ وَبَرَكَاتُهُ

Menunjuk surat Dekan Fakultas Ekonomi dan Bisnis Universitas Muhammadiyah Yogyakarta (UMY), Nomor : 0733/A.4-II/EP/XI/2016, tanggal 16 November 2016 perihal Mohon Ijin Penelitian. Untuk itu, dipermaklumkan bahwa kegiatan penelitian dilaksanakan di Wilayah Kerja Bapak/Ibu/Saudara oleh :

Nama : **NUR ASTRI FEBIYOLITA**
NIM : 20130430112
Pekerjaan/Jabatan : Mahasiswa
Alamat : Jl. Diponegoro No.03 Karang Anyar, Kembang Sari, Selong Lotim.
Instansi / Badan : Universitas Muhammadiyah Yogyakarta
Tujuan / Keperluan : Untuk memperoleh data
Judul / Tema : "Analisis Faktor –Faktor Yang Mempengaruhi Penerimaan Daerah Sektor Pariwisata di Kabupaten Lombok Timur"
Tanggal Pelaksanaan : 28 November s/d 31 Desember 2016

Untuk kelancaran pelaksanaan penelitian dimaksud kiranya kepada yang bersangkutan dapat dibantu seoptimal mungkin dan atas bantuan serta kerjasama yang baik kami ucapkan terima kasih.

وَبِاللّٰهِ التَّوْفِیْقِ وَالهْدَايَةِ
وَالسَّلَامُ عَلَیْكُمْ وَرَحْمَةُ اللّٰهِ وَبَرَكَاتُهُ

a.n. KEPALA BAPPEDA
KABUPATEN LOMBOK TIMUR
KABID. PENELITIAN, STATISTIK DAN LAPORAN,

MUKARRAHMAN SHAHIBULLAH, SSTP.
NIP. 19800714-199810 1 001

Tembusan :

1. Bupati Lombok Timur di Selong;
2. Kepala Bakesbang dan Poldagri Kab. Lombok Timur di Selong;
3. Dekan Fakultas Ekonomi dan Bisnis Universitas Muhammadiyah Yogyakarta di Yogyakarta.